12 PAGES TODAY

The Portsmouth Daily Times.

12 PAGES TODAY

VOLUME NINETEEN — PORTSMOUTH, OHIO, WEDNESDAY, MARCH 13, 1912. — PRICE THREE CENTS

EXPRESS MAN SHOT BANDITS, SAVED TRAIN

(By Associated Press.)

San Antonio, Texas, March 13—David A. Truesdale, an express messenger on the Southern Pacific, prevented an attack made upon the express car of the train early this morning, killing the two bandits who attempted the hold-up.

The attack was made a few miles from Sanderson, Texas. Two highwaymen boarded the train, covered the engineer and forced him to bring the train to a stop. The engine and the express and baggage cars were detached and run up the road a short distance. Another stop was made and the express car was entered, one of the robbers covering Truesdale who was on duty. Truesdale was escorted some distance away from the car and one of the men remained to guard him while the other looted the express safe. Truesdale worked the old ruse of shouting to an imaginary person back of his guard. The robber turned to see who was coming and Truesdale, grabbing a mallet, dashed out his brains before he could recover himself.

Securing the gun of the dead robber Truesdale then calmly awaited the return of the robber who was looting the express car. When the latter came in sight, loaded down with money and other loot, Truesdale shot him dead. He then ran the engine back to the train and gave the alarm.

All of the valuables that had been gathered up by the robber were recovered.

BETRAYED BY TEDDY, LA FOLLETTE CHARGES

(By United Press.)

Washington, March 13—Senator Robert M. La Follette is on his way to North Dakota to tell the voters there that Theodore Roosevelt broke faith with him.

The senator quietly left Washington yesterday afternoon, but the real significance of his return to the stump against the advice of his physician, did not become known until today when friends admitted that he had determined to wage the fight on definite lines.

La Follette will declare that Roosevelt sent word by Gifford Pinchot that under no circumstances would he be a presidential candidate, that he would probably take no active step in the campaign, and that La Follette would have his unqualified public endorsement.

ARMY MOVES ON PEKING

(By Associated Press.)

Peking, China, March 13—Gen. Yuen, who under the empire was the governor of the province of Shen Si, is marching on Peking from the province of Kansu at the head of 10,000 men, according to advices received by the commander of the imperial guard here.

It is said that several thousand revolutionary troops have deserted Yuen's army and that there is strong reaction among the soldiery in favor of the deposed emperor.

Yuen says he will recapture Peking and restore the emperor to his throne.

Gen. Yuen's entire family was slaughtered early in the revolution by rioters.

Strong support is expected from the north, where the viceroy of Manchuria has declared opposition to the republican regime.

PITNEY WAS CONFIRMED

(By United Press.)

Washington, March 13—After a wrangle in executive session, it became this afternoon confirmed that nomination of Chancellor Mahlon Pitney, of New Jersey, to be an associate justice of the supreme court of the United States. The vote was 50 to 26.

NEUTRALITY PROVISION

(By Associated Press.)

Washington, March 13.—The senate foreign relations committee today drafted a resolution providing for amendment of the neutrality laws so that the president may, by proclamation, forbid the export of arms and ammunition to Mexico or other American countries where there is a rebellion threatening.

Mrs. Ed Holmes, of Gay street, is quite ill with a complication of diseases.

Two Explorers Who Were in Race for South Pole and the Ships in Which the Expeditions Started

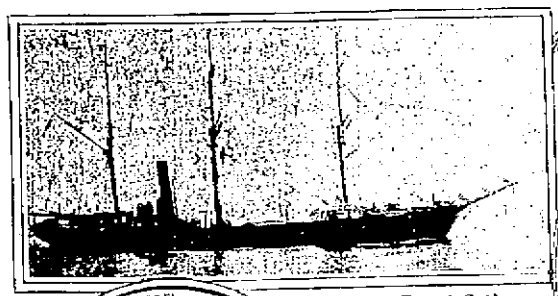

THE TERRA NOVA.

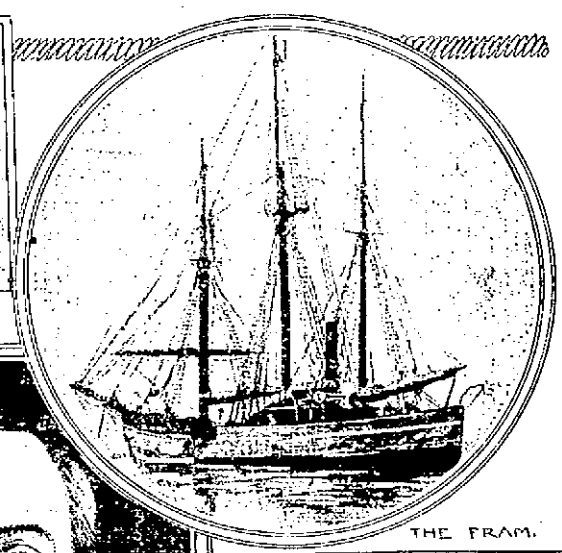

THE FRAM.

CAPTAIN R. F. SCOTT

The controversy as to whom belongs the honors for the discovery of the South Pole—Scott, the Englishman, or Amundsen, the Norwegian explorer, is destined to become as vigorous as the Cook-Peary affair. It was first reported in the cable despatches that Amundsen had declared that Scott had reached the Pole. Now he denies having telegraphed anything regarding Captain Scott and comes out with the positive announcement that he was the first to reach the farthest south. His first message to civilization reads—"Pole attained 14th, 17 Dec[illegible]er, 1911. All [illegible] Scott's side of the [illegible]le has not yet been heard.

CAPTAIN ROALD AMUNDSEN.

DEMANDS OF MINERS ARE REJECTED

(By United Press.)

New York, March 13—A complete rejection of all the demands of the Anthracite miners was contained in the answer of the operators handed to the union leaders this afternoon. As a counter proposition the operators suggested that the present agreement which they say embraced the recommendation in the report of the anthracite coal commission, with all necessary modifications, be continued for three years.

REGIMENT DESERTS

(By Associated Press.)

Lisbon, Portugal, March 13—Word has been received that the Tenth regiment of Portuguese infantry which has been stationed at Briganza, has mutinied and crossed the frontier, joining the royalist forces. Other Portuguese troops have been ordered to the capital as it is feared the disaffection is spreading.

Dr. Kline Is About.

Dr. P. J. Kline who has been bedfast for almost a week is now about fully recovered and able to be up and about his home.

TRAIN GOES INTO RIVER, 20 INJURED

(By United Press.)

Poughkeepsie, N. Y., March 13—In one of the most remarkable wrecks in the history of the New York Central railroads which occurred near here, twenty passengers were injured, 11 seriously. The wrecked train was the Twentieth Century Limited. Five of the cars and the engine were thrown into the Hudson river as the train was speeding southward shortly after nine o'clock today.

The great steel cars broke through 20 inches of ice and sank into the river until they were three-quarters submerged. Their occupants, many of whom were women and children, still in their night clothes were plunged into the icy waters and held prisoners until they managed to break the windows on the top of the coaches and climb out of the cars.

The train was late and many of the passengers had purposely remained in their berths to shorten the tediousness of the trip.

The wreck came without warning. With a crash that could be heard for miles the five cars turned over. The coupling holding the fifth and sixth cars together broke as the rear of the train went over into the river. The parting of the air hose set the brake so tightly that the engine and two cars slid along the rails for several times their length with the wheels locked. The uninjured passengers and trainmen swarmed from the remaining cars and went to the work of the rescue. As fast as the injured could be carried out of the nearly submerged cars they were carried into the Pullmans and cared for.

Women who escaped without tore parts of their clothing up for bandages while Dr. Warnshuin himself injured, gave first aid to the other bleeding victims.

TEXTILE STRIKE SETTLED TODAY

- Length of strike, 61 days.
- Operatives out averaged 20,000 of a total 30,000.
- Cost to the mills estimated at nearly one million dollars.
- Estimated loss in wages to employes, $1,350,000.
- Estimated cost of maintaining regular and special police to the city, $75,000.
- Estimated cost to state in maintaining militia, $200,000.
- Estimated number of arrests, 500.
- Triple inquiry by the federal government.
- Two strikers killed in clashes with police and militia.

Lawrence, Mass., March 13—The great Textile strike practically came to an end at 11:30 o'clock today when the sub-committee of the strikers accepted a schedule of increased wages, offered by President Wood of the American Woolen Company.

The strikers announced that they had gained virtually every concession asked when the strike was declared nine weeks ago. The terms of settlement will probably be applied to the entire textile industry throughout New England and New York state. In this event the increases will affect more than 200,000 persons.

Stirring scenes marked the meeting which will probably close the conflict. Because of the aggressive tactics of the strikers and the resistance of the mill owners the nine weeks labor war will be a celebrated one in American strike history.

SENT TO PRISON.

(By Associated Press.)

London, March 13—Twelve suffragettes who took part in the rioting and window smashing of March 1 and 2 were sentenced to from 4 to 6 months in prison today.

PLATFORM IS GIVEN OUT BY LA FOLETTE

(By Associated Press.)

Madison, Wis., March 13—Sen. Robert M. La Follette's campaign platform which was made public today, declares belief in initiative and referendum, the direct nominations, government ownership and operation of express companies. He opposes the Aldrich currency report, ship subsidy and extravagant appropriations for rivers and harbors and navy yards. He is also opposed to Canadian reciprocity.

Sen. La Follette said that he believed in the principles of initiative and referendum and recall and believed in the extension of the principle to the nation. He said he believed in the equalization of taxes on a property value, and he would like to know how much of the eighteen billion capital of the railroads was contributed by the men who own the roads and how much by the people of the country. He said that he was opposed to ship subsidies, believing them but the entering wedge for further corruption. The time has gone by in La Follette's opinion for the reckless building of battleships and the maintenance and extension of political navy yards. He favored the appointment of a competent commission to determine what was needed in the way of national defense.

"I am opposed to Dollar Diplomacy that has made the office of secretary of state a mere trading outpost of Wall street," said Sen. La Follette.

Strong ground was taken by the senator in favor of government ownership and operation of the Alaskan railroads and coal lands. He denounced the Aldrich plan for currency reform as vicious and designed to continue Wall street in control of the finances of the nation. He said that he was opposed to Canadian Reciprocity when it was recommended by President Taft and he was opposed to it today.

THOUSANDS OF TURKS SLAIN IN BATTLE

(By United Press.)

Rome, Italy, March 13—An official announcement made today at the war office says that 1,000 Turks and Arabs were killed in a battle at Benghazi, Tripoli. The Italian loss was 20 killed and 62 wounded. The Italian commander reports the capture of two Turkish positions after hard fighting.

IS ACCUSED OF MURDERING WIFE

(By United Press.)

Louisville, Ky., March 13—Clinton McCarthy is in jail here today on a charge of murdering his former wife, Mrs. Rebecca Price McCarthy Frank, who was shot to death in her home last night. McCarthy was arrested this morning. Ruby Price, 12 year old daughter of the murdered woman, identified the prisoner. Mrs. Frank re-married after getting a divorce from McCarthy.

THE PACKERS LOST POINT

(By Associated Press.)

Chicago, March 13—The packers who have been on trial on charges of violating the Sherman anti-trust law, lost another point today when Judge Carpenter overruled motions and refused to discharge Edward Morris and Louis Hyman on account of technical defects in their indictments.

CANTON BLOCK IS BURNED

(By United Press.)

Canton, Ohio, March 13—Fire from an unknown cause early today did $20,000 damage on the Clark block, a four story building in the heart of the business section here. The heaviest individual loss is $20,000 sustained by the Canton Home Furnishing Company which occupies the top floor. Five other concerns occupied the building which is owned by Congressman J. J. Whitacre.

POSTMASTERS MEET

(By United Press.)

Columbus, Ohio, March 13—At a meeting of the committee of the National Association of second and third class postmasters here today, it was decided to hold the convention of of second and third class postmasters in this city on September 4, 5 and 6th.

THE THATCHER CASE.

(By Associated Press.)

Cincinnati, March 13—The United States circuit court today decided to hear the appeal of Chas. A. Thatcher from the disbarment order of Judge Killitts, of Toledo, on April 2nd. Thatcher and Judge Killitts were ordered to appear in court on that day and present their cases.

Home From Detroit.

Carpenter Frederick Schumm has returned from an eight day visit to his son, Frank Schumm, who is employed in a grocery at Detroit, Mich.

SEN. ANDREWS WAS ROASTED BY LAWYERS

(By Associated Press.)

Columbus, Ohio, March 13—Attorney General T. S. Hogan opened the arguments for the state in the bribery trial of Senator L. R. Andrews of Trenton, this morning.

First taking up the meeting of Detective Smiley and Andrews at the Chittenden hotel he dwelt particularly on Andrews' version that he, Andrews, went to the Chittenden hotel to get "literature" on a pending bill. "Is it not reasonable that a state senator would go out looking for men interested in a bill to get literature?" he said. "It is an unnatural thing that he should do this for honest purposes."

Hogan said it was not literature printed in ink but literature engraved at Washington that Andrews was after.

Gen. Hogan scathingly arraigned Senator Andrews as a "man who has sold his birthright and who by his conduct and betrayal of the people has jeopardized representative government." His talk bristled with sarcasm and was replete with satire, making the crowd that thronged the court room sit up and listen with eager intensity. Taking up Andrews' visit to the Chittenden hotel Hogan said that Andrews' explanation was unusual and unreasonable. "Here is a state senator seeking the various annoyances that a law maker usually avoids. Here is a state senator going alone to the room of a man known to be greatly interested in a bill in committee. Does it look right or honest?"

Hogan called attention to the fact that Andrews was accompanied to the hotel by Senator Crawford and wanted to know if he was there for an honest purpose why he did not introduce Crawford to Harrison. "No, he did not want Crawford to know the man. He wanted to travel in secrecy. The ways of the dishonest are sinuous and secret," declared Hogan. Hogan also wanted to know why Senator Cotton and Senator Huffman or Rodney J. Deigle were not called as witnesses in behalf of Senator Andrews, as they had been named as co-conspirators. "There is a good reason," he said. "They may hope to escape from the consequences of their guilt by taking advantage of every loop hole the law allows, but they will have to pay the penalty.

Referring to the note left at the hotel by Andrews, Hogan waved it aloft and shouted, "There is more eloquence in that little note than anything that I or my colleagues may say to you here today."

Attorney John A. Conner, who opened for the defense, bitterly attacked the credibility of Smiley, the Burns detective and the dictagraph. He declared that Andrews never received a dollar from Smiley and denounced as untrue the alleged conversation record by the dictagraph. He declared the instrument was in no shape to transmit any sort of conversation.

At the opening of the afternoon session Attorney Huling, for the defense, made the closing argument for Senator Andrews. He was followed by Prosecutor Turner, who made the final argument for the state. Then came the charge of Judge E. B. Dillon. Indications were at 4 o'clock that the jury would get the case about five o'clock.

SAILORS ARE SAVED

(By Associated Press.)

Ocean City, Md., March 13—Capt. Bennett and six men comprising the crew of the schooner, John W. Hall, were rescued from their vessel by the Ocean City life saving crew by means of breeches buoy this morning. The rescue was a perilous one. The Hall, which was loaded with lumber, went ashore near this city. She sank soon after the crew was rescued.

PEEBLES CO. FORMED

Columbus, O., March 13—(Spl.)—The Peebles Realty Company of Portsmouth, was incorporated today, with a capital stock of $100,000. The incorporators are John G. Peebles, S. C. Peebles, F. L. Manning, H. B. Murray, Jr. and Oscar W. Newman.

BLAKE.

When seen Wednesday afternoon Mr. Coles Peebles, of the Peebles Paving Brick Company, stated that aside from the incorporation of the company nothing has been done and there was no information to be given to the public at this time.

It is said that the company will place on the market property left to the Peebles heirs.

ASK SEPERATE TRIALS

(By Associated Press.)

Indianapolis, Ind., March 13—Attorneys for the 54 men indicted by the federal grand jury upon charges of illegally transporting dynamite from one state to another, today filed a motion before federal judge A. B. Anderson asking that separate trials be given the defendants. Forty-six of the indicted were in court.

TURKISH VICTORY.

(By Associated Press.)

Constantinople, Turkey, March 13—A cable from Edham Pasha, Turkish commander at Benhasi reports an important Turkish success at Tebruck. He says that the Arabs were forced to retreat to their ships with a loss of about 2,000 men killed and wounded.

ROOSEVELT TO TALK

(By Associated Press.)

Oyster Bay, March 13—The first speech made by Col. Theodore Roosevelt in his presidential campaign will be made in New York city at Carnegie hall next Wednesday night under the auspices of the civic league. His subject will be "The Right of the People to Rule."

Business Visitor.

David Honaker, of Fire Brick, Ky., was a business visitor here, Wednesday.

And now it's th' "Teddy Club". I do dope they have more'n 23 present at th' first meetin'. Teddy's done enough to Bill now without hoppin' in here and runnin' off with his "Skidoo Club". Funny how much trouble th' "Voice o' th' People" cause some folks ain't it? Here's my weather for tomorrow:

Ohio—Fair tonight, colder in south portion; Thursday fair.

Kentucky—Fair tonight, colder in central and east portion; Thursday increasing cloudiness.

The Portsmouth Daily Times

Subscription, per year, $5.00.

THE TIMES PUBLISHING COMPANY.

Chillicothe and Front Streets.

VALLEE HAROLD AND HARRY E. TAYLOR, Editors.
GEORGE M. TAYLOR, Managing Editor

Entered at Postoffice at Portsmouth, O., as Second Class mail matter

THE TWO SIDES.

A most peculiar contest is stirring San Francisco, just at present.

An association, called the Citizens Alliance, is flooding the country with most alluring advertisements, inviting laborers and artisans of all sorts to come there, offering as inducement that there is plenty of work at present and with the building of the Panama exposition much more in prospect, with wages running from $5 to $7 per day.

On the other hand the labor unions and city council are sending out letters to the press of the country denouncing these advertisements as rank frauds. These claim that there is already a surplus of labor in the California metropolis, far above demand and with the influx caused by the activity of the Citizens' Alliance work is scarce, wages falling and actual want and distress are impending among thousands.

From this distance it is impossible to tell the actual condition. But the difference is, most probably, one phase of a fight between capitol and labor. Labor is better organized and more powerful in San Francisco than in any other town in the country. Capitol may see in this move it has set afoot the most likely, the most effective means of shearing it of some of it power. For of course, if a surplus of wage-earners can be attracted there the inevitable law of supply and demand will get in operation and wages come down.

No matter what the actual situation is now, it may be taken the experience of San Francisco will not be one whit different from that of other exposition cities. The construction of the exposition buildings and the mighty expectations built upon the influence of the exposition itself will cause a tremendous boom, only to be followed by a collapse more or less acute.

The workman who has a fairly good job will stay right where he is, if he would be wise; leastwise he will not go to San Francisco. There are already some good sized bubbles bursting along the Pacific coast, with more to follow.

AND FOR THE BETTER.

Times change.

One of the evidences is the great number of Republican candidates for county offices, another is a brave array of Democrats seeking the same thing.

Up to two years ago not more than two Republicans could be found out in the open field for nomination and of Democrats there were none.

The reason for this was that for thirty years the gang, which had arrogated to itself the functions and power of the Republican party, chose the candidates itself and hardy, indeed, was he who would risk eternal political damnation by resisting its mandates, while for the same period the Democrats had not elected a single county official and were discouraged.

The year 1910 brought a revolution.

The Democrats elected a considerable part of their ticket and came quite near to winning all of it. The buoyant and eager Republican takes this as a sign that the gang has been outcast and is exercising his individual desire and prerogative to run.

The Democrats, of course, are encouraged by the belief that there is more than a fair chance of election.

Devoutly is it to be hoped that the latter are not as seriously mistaken as are the Republicans.

The gang isn't down and out, severe as was the drubbing it got and deserved. It isn't so much as asleep or dormant. It is up and doing. While not displaying the power and concentration of former days it is on the job—don't forget that. It is interested on picking the county ticket. Rendered cautious and in a manner cowardly by defeat, the gang isn't so openly and contumaciously as old dording it rough shod over the mere voters, but it is desperately intent on coming back. It is patting anywhere from four to nine candidates for each office on the back and when it satisfies itself which particular ones are the strongest, then it will get behind them and give the others the toss.

If it guess right, get behind those who win the nominations then it expects again to be the great, resistless old gang.

But it is having trouble guessing. Two would be treasurers, as many would be prosecuting attorneys and twice as many would be county commissioners it has thrown down, and it doesn't really know as to others where "it is at."

The candidate it finally backs has got to show the gang he has got the surest goods for delivery.

MORE ASSIMILATION.

Again has the renowned Teddy faked from Bryan, and without credit, of course.

In one of his addresses to the public, which are coming out about every tick of the clock, he says he appeals to "the plain people" of the Republican party.

Now if that isn't a bold and bald case of highway robbery there is no such thing as theft. Mr. Bryan may not have coined the expression, "the plain people," but he certainly earned exclusive trade right to its use by a presidential candidate by first adoption and sole use of it through three campaigns.

We are not at all surprised, however, to see Roosevelt assimilating it and getting ready to lay claim to copyright on it. He has faked about every political idea he has from the Nebraskan and "my policies" would be the leanest and most poverty stricken proposition, that creeps the earth if they had not been plaigerized from one source.

THE RACE IS ON

THE JUDGESHIPS.

The law passed by the last legislature and designed to take the courts out of politics, seems to be working out most beyewtifully in this section of Ohio. If anybody doubts it he should at once interview Hon. Thomas A. Jones, member of the circuit court or Hon. Edward E. Corn, member of the common pleas court. We are sure that these excellent gentlemen and distinguished ornaments of the bench will say "Amen" loud enough to wake the dead.

And why shouldn't they? Are not they busily working out a fine and lovely non-partisan scheme by which both hope to land nominations, and what is more come down to the wire without opposition of any kind, shape or form? You just bet they are. Here is how it is being worked.

Judge Jones and Judge Corn, or their friends for them, have been busily engaged in getting the lawyers in each county to endorse them. Wherever possible some prominent Democratic lawyer is pushed to the front as a sponsor for the bar endorsement. And anyway the names of almost every lawyer is secured to the paper certifying that Jones or Corn, as the case may be, are the finest ornaments that ever sat upon the bench and that both are commended for re-election. There is generally a dark intimation that the country will go to the bow-wows if they fail to land.

All of which is very nice and non-partisan for Thomas and for Edward E. But is it deserved? Have these gentlemen been such shining examples of non-partisanship that the community should fall upon their necks and weep? Is it not a fact that both Jones and Corn have been politicians before they became judges? Is it not a fact that they are judges today because of political intrigue, rather than any transcendant fitness for office? Why then should the lawyers of this city and other southern Ohio cities fall over each other to aid them?

Take Portsmouth for instance. There are a dozen men here who would ornament the common pleas bench. There are an equal number who would shine on the circuit bench. Why do not their friends urge their claims and insist upon them being candidates for these offices? Under the law they will have an equal chance for party designation is barred from the judicial ballot.

For instance why are not the names of Hon. John C. Milner, or Hon. Oscar W. Newman being mentioned for circuit judge? Are not both splendidly equipped? Are not both men who would adorn the bench and would not their fitness be recognized at a glance?

We suggest that the Scioto county bar, instead of hopping around at the beck and call of some life-job seeking judges reflect upon these things.

It may be noted in passing that the fellows, who bellowed loudest against Bryan running a third time, are the very ones who are yelping most loudly for Roosevelt running for a third term.

Running for office would appear to be the chief industry in Scioto county, just at present.

Those Californians are beginning to work the press for their Panama exposition and it will be surprising to note the number of newspapers that will fall for their game.

Mr. Bryan has taken to the fence as between all the presidential candidates, saving and excepting Harmon, and says he means to stay there, unless it is necessary for him to come down.

There is nothing like being able to see beneath the surface. The Youngstown Vindicator, with such weather as this raging, says all signs point to the arrival of Spring.

Some in the multitude of the Republican candidates for county offices are nourishing the delusion, that the gang is not going to get behind anyone. Just hear 'em roar when the primary votes are counted.

The Tynes-gang administration is talking about the big things it is going to do. Meantime the abnominable condition of the streets and alleys are reminiscent of the old gang days of five years agone.

See Mildred Holland in "The Power Behind the Throne," at the Lyric Theater tonight. Two reels.

Robbery at Kenova.

Huntington, W. Va., March 12—Robbed of $100 in broad daylight, was the fate that befell H. W. Gray in Kenova, when two bold highwaymen approached him in the Norfolk & Western yards. The robbers' victim reported the matter to the police, declaring that the thieves had forced him to surrender a purse containing $62 and another wallet in which was over $300.

SMART SET CAR IS SMASHED UP

A switch engine through a mistake in signals sent the Smart Set Company's private car crashing into a cut of box cars in the B. & O. S.-W. yards Wednesday throwing back the draw bar and slightly smashing the end of the car.

On Half Time.

The Excelsior Shoe Company's lasting room force has been placed on half time.

It is not so material that Roosevelt said he would not be a candidate for a third term. His audacity in seeking an honor that Washington thought it would be dangerous to confer upon any man, is what should be rebuked.

The Galveston News laments that the old fashioned woman used to wear red flannel and camphire on her breast in the winter time, but now her daughters wear talcum powder and a bangle.

The Columbus Dispatch wants a business man for president. It says all the candidates, with one exception, are lawyers and teachers. Therefore is it for the one exception. What business has Roosevelt ever been in, saving office-holding? And besides he began his professional career as a lawyer, and take it from him, he knows more low than all the lawyers and courts put together.

Sonny-in-law Nick appears to have climbed a tree, and he doesn't know how to come down.

1863 - 1912

During this period of nearly half a century, the FIRST NATIONAL BANK has handled with the greatest care, accuracy and satisfaction, many of the most important banking transactions, in both commercial and financial circles, that have ever been developed in Southern Ohio.

The same unvarying conservatism and painstaking care given these important interests is characteristic of each separate account, large or small, which is intrusted to the care of this old reliable institution.

Upon the record of our past history we respectfully solicit your account.

INTEREST PAID ON SAVINGS DEPOSITS

The First National Bank

Capital and Surplus $400,000.00
Resources over $2,000,000.00

OBITUARY

Burial of Engineer Stiff.

C. L. Stiff, engineer on the Kenova division of the N. & W., arrived home Wednesday morning, where he attended the funeral of his cousin, Engineer J. P. Stiff, of the Norfolk division, who was killed in the Ronneke yards a few days ago. Mr. Stiff, well known as "Crow" Stiff, was running engine No. 1128, being a double, headed by Engineer S. A. Wygel with engine No. 1141. While coming around a curve in the yard at the east shop gate, near a cross over between the two main tracks, and when near the cross over, the yard crew with Engineer Bob Booth and Conductor Ferguson, tried to cross over before this main line train got to the switches. They then only got far enough to strike the pilot of Mr. Stiff's engine. Mr. Stiff was on a curve and could not see the engine coming, but was told by his fireman, Mr. Leftwich, that all was all right. The yard engine was on the eastbound track. When the yard engine struck Mr. Stiff's engine it is supposed that Mr. Stiff looked out of his cab and his head was caught between the cabs of the two engines, killing him instantly.

Mr. Stiff was 40 years old, and had been with the N. & W. for eighteen years. He leaves to mourn their loss an aged gray-haired father and mother, wife and two little children, besides three brothers and seven sisters. He was a member of the Brotherhood of Locomotive Engineers, Divisim 401, in which he carried four thousand dollars insurance. He was buried in Fairview cemetery, Roanoke, Va. The pallbearers were members of the B. of L. E., who were: R. D. Carlyle, R. S. Thomas, J. D. Hubard, John Hunter, D. Stott and H. B. Watts. Flower bearers were: J. H. Scruggs, W. W. Franklin, S. Dawson, J. T. Wood, Ed. Abbott and Jack Amos, all of Roanoke, Va.

Mrs. Charles Cole.

Many of the older residents in Scioto county will well remember Mrs. Charles Cole who died Monday at the home of her daughter, Mrs. Lucy Beckner at Warrensburg, Mo. The telegram conveying the sad news was received here Tuesday by her sister, Mrs. James Richardson of Fifth street, as was briefly told in Tuesday's Times.

Mrs. Cole was formerly Miss Sarah Ann Orme, daughter of John and Phylura Orme. She was born on the Chillicothe pike this county 78 years ago. The children surviving her are Frank, Ernest, Clara, Lucy, Lizzie, Henry and Laura.

Mrs. Cole was a sister of Mrs. James Richardson of Fifth street and Mrs. John Richardson and Mrs. Martha Cole, also of this city who have been dead some time.

The funeral services will be conducted at the home of her son at California, Mo.

IN LOVING REMEMBRANCE.

Of our dear brother and son, Mr. James E. Hayse, who departed this life, March 17, 1907.

The month of March again is here
To us the saddest of all the year;
But dearest, sweetest, brother
since thou hast passed away
It seems not five years, but only
yesterday.
Whenever we speak thy loving
name, our eyes with tears are
wet;
Oh, brother, how we loved you,
and love cannot forget;
Our Savior took you from us, it
was His holy will.
And left a vacancy which no one
else can fill.
But in our saddest moments one
happy thought holds sway:
We will meet again dear brother,
and be happy some sweet day.

From his loving Mother and Sister Katie.

Barlow Funeral

The remains of Mrs. Rosene Barlow, who died at the home of her son, Una B. Barlow, of Columbus, will arrive here Thursday at 11:20 o'clock and will be at once taken to the home of Mrs. Philip Hise, of 123 East Ninth street. Funeral services will follow immediately conducted by Rev. Alfred Hughes, of Bigelow church.

Found Dead In Bed.

Jonathan Mead, an old soldier, was found dead in his room Wednesday morning at 10 o'clock, at the home of his brother, Isaac Mead, 1312 Gallia street, with whom he made his home for many years.

For the past month Mr. Mead has been suffering with heart trouble, and rapidly failing in health, but he never consented to consult a physician until Tuesday night.

Wednesday morning he got up at the usual hour, but after eating breakfast, he returned to his room to lie down. When the attending physician later called to see him, Mr. Mead was found dead.

He was the son of Mr. and Mrs. Hezekiah Mead, and was born near Harrisonville 74 years ago. For years he engaged in the business of carpenter in this city, and was known to a large number of residents.

Mr. Mead never married, and his brother, Isaac, with whom he made his home, is the only surviving relative.

The funeral services will be conducted Thursday afternoon at 3 o'clock from the Mead residence on Gallia street.

Infant Meyers.

The little son recently born to Mr. and Mrs. C. L. Meyers of Pittsburg, Pa., died a few days after birth. Mrs. Meyers was formerly Miss Hazel Foster of Jackson and often visited friends here.

M. N. Swearingen

After one of the gamest struggles over witnessed, Mont N. Swearingen, aged 38, popular N. & W. brakeman, gave up the unequal battle, dying at his home in Hamden early Wednesday morning.

"Doc" was one of the best liked trainmen in the B. & O. S-W. service and his death has cast a deep gloom all along the Portsmouth Branch. He has been in poor health for two years, suffering with lung trouble and other complications. "Doc" has been in the company's service for fifteen years, lastly as brakeman of the Portsmouth-Hamden accommodation train. He leaves a wife, who was formerly Miss Nellie Byers. He was a member of the Chillicothe division of the Brotherhood and also of the Wellston Aerie of Eagles. The funeral will take place Friday afternoon.

Mills Black

Henry Black, hostler at Lynn's stable, has returned from Greenup, Ky., where he attended the funeral of his uncle Mills Black, aged 57, a farmer, who dropped dead Monday. Mr. Black was a widower and leaves four adult children.

F. C. DAEHLER CO.
Funeral Directors
—AND—
UNDERTAKERS
BOTH PHONES

GEO. PFEIFFER
FUNERAL DIRECTOR AND EMBALMER
Corner 6th and Chillicothe Sts.
Home phone 221—Bell phone 331-R.
LADY EMBALMER.

FULLERS
Undertaking & Embalming
First class Ambulance Service. Calls answered promptly, day or night.
Night Phone 455—Res., 25 W. 4th St.
PHONES 96.

H. B. LUKE
Undertaker & Embalmer
FULLERTON KY.

HAD FIRE AT COLUMBUS

Columbus, O., March 13.—Fire at an early hour today destroyed the three-story building at 42-46 West State street occupied by the Andrus-Scofield Tea House, causing a loss of $20,000. The flames also threatened the Plaza hotel next door and caused a panic among the 42 guests, who fled from their rooms in their night clothes. Two women were overcome by the smoke and were carried to the American hotel nearby.

Lulu Dean Divorced

On her application charging cruelty and neglect, Lulu Dean was granted a decree Wednesday by Judge Blair, divorcing her from Morton Dean whom she married at Olive Hill, Ky., in February, 1909.

Several witnesses corroborated the story told on the stand by the wife of the mistreatment she had suffered at the hands of Dean, and of his driving her away and keeping their two sons. Johnson & Johnson, attorneys.

Firmstone Estate

Under the will of Sarah E. Firmstone, late of this city, which was probated Wednesday afternoon she bequeathed all of her property to her half sister, Margaret M. Firmstone.

The estate is valued at $6600 of which $1200 is in reality and $5400 personal.

Miss Margaret Firmstone was nominated administratrix in the will and the court Wednesday afternoon named her as such.

Confers With Local Men

U. S. Swisshelm, superintendent of the Walker Veneer Company's plant at Mound City, Ill., is in the city conferring with Judge A. T. Holcomb and other directors of the concern. He reports the Mound City plant running full blast.

Spring! Easter!

Spring is coming. So is Easter. Our Spring Suits and Overcoats have come, and are ready for your selection.

We are showing a splendid line of garments in Blues, Greys, Tans and Browns. Our goods are dependable and the prices are right.

See Our Furnishings

Our Hat line and Gent's Furnishings are the best we ever had. You will miss it if you don't see our selection. We have what you want.

Made-to-Order Suits $15

We have a big line of samples from which to select. The prices range from $15 up. We guarantee the fit and wear.

THE FAMOUS

FRED STRAUS, PROP.

New Number 511 Second St. Old Number 131 W. Second.

Easy Way to Kill

RATS and MICE
by Using the Genuine
Stearns' Electric Rat and Roach Paste
Exterminates rats, mice, cockroaches, waterbugs, etc.
Ready for use. Better than traps.
Money Back if it Fails.
25c and $1.00.
Sold by Druggists Everywhere.
Stearns' Electric Paste Co., Chicago, Ill.

Smith and Nixon Pianos —And— Piano Players

R. P. Seiler & Co.

Give lasting satisfaction. They occupy the highest place in the musical world for quality and volume of tone, subtlety of touch, mechanism and durability.
Come in and examine all these art creations.
"Only Home Piano Store"
Seventh and Chillicothe Sts

Are You Thinking of Buying A Victrola?
Come in and hear the highest price music as well as all the latest popular songs of the day.
The KAY-GRAHAM Company
109 GALLIA ST.

CARNATION CREAM

Makes the skin soft and velvety. Apply to the dry skin night and morning. All roughness and irritation will soon disappear.
Get a bottle today.

Hager's Pharmacy
Gallia and John Sts

THE SUN THEATRE
March 11, 12, 13.
The 4 Everts 4
European Novelty Acrobats
4 OTHER ACTS 4
Matinee 2:30, 10 Cents.
Evenings 7:30 and 8:45
Prices 10, 15, 20, 25c.

HOME PICKLED HOLLAND HERRING
AT THE
MODEL GROCERY
BRUCH & HURTH

Keyes Stock Company Pleased A Big Crowd

The Keyes Sisters pleased another good-sized crowd last night at the Grand Opera House, and the various members of the cast more firmly installed themselves as local favorites. The company gives way to "The Smart Set" tonight, but will resume Thursday night. Matinees will be given Friday and Saturday.

The daffydill contest last night made a big hit with the audience.

The winners last night at the opera house were:

If Charles Winter butchers a cow, will Frank Baker?—Carl Warner.

If Company K was in the river, would Captain John Drown?—No name signed.

If he needed more sauce, would L. C. Peel Prof. Appel?—M. G. Z.

If Pearl Selby had an automobile, would the screw-driver?—Miss Mae Clark, 1326 Findlay Street, City.

What do we want with an engineer at the Pumping Station, when the water works?—Harry G. Porter, care Y. M. C. A.

If a cow were loose on Chillicothe street, would Roma Walker or would Joe Reider?—C. Lorey, 350 Gallia Street, City.

If Eva Tanguay danced the "turkey trot," would Dave Stoner?—Miss Lucy James, 932 Front Street, City.

If Si Straus gaps, would Won Yon?—Paul Bihlman, 249 East Eleventh Street.

If F. C. Daehler played the drum, would George Pfeiffer?—No name signed.

If stoning to death was in order these days, would John D. Rock-a-feller?—James Bauer.

The ten best daffydills received by the Times, according to the judges, are as follows:

If Si Straus should back another bowling team, would the Sugar Bowl?—Basil Hardgrove, 1603 Franklin Avenue, City.

If Mitch should go to Europe, would Pearl Cable?—Dorothy Dowling.

If one of the Keyes Sisters fell into the lake, would Charley Fisher?—Paul Moore, 920 Fourth Street.

Will Louis Sommer and Fred Winter, if Charley May?—R. M. White, 920 Offnere Street.

If Mr. Goltz should open an oil well, would Brewery Hollow?—P. F. Storer, Bertha, Ohio.

If the garbage man has disappeared, why don't Charley Hall?—J. A. Ridings, 836 East Eleventh Street.

If a crow lost its voice, would John Kah?—Raymond Dages, 1107 East Eleventh Street, City.

If John Moeller's cow should die, would George Steaker?—Clay Lantz, 205 East Third Street.

If Marting Bros. Bragd-on Anderson's, would Zoellner buy a Carr?—Dr. E. E. Stewart, 605 Chillicothe Street.

If Sheriff Eckhart found two eggs in the Sugar Bowl, does Ackley?—J. F. Thompson, Station 2, City.

The lucky ten may secure their tickets at the Grand Opera House box office.

Daffydills worthy of special mention include the following:

If Judge Blair should lose his eyesight, would Tennessee?

If a cistern would go dry, will Al. Bridwell?

If Orville Chinn would plow a field, will Al. Kehoe?

If Sam Davis would take his gun and go to the woods, would Bisch Hunt?—Thos. T. Kehoe, 67 Ohio Avenue, New Boston, Ohio.

If Roy Lynn gets a job, does he make a grave Fuller?—Henry Bullwinkle, 130 Gallia Street.

If Ed. Griebert took a fall, would Billy Stuppe?—Percy Roth, 214 East Third Street, City.

If John Drew four kings and Anna Held four aces, how could May Irwin?—Jack Howard, 84 East Eighth Street.

If Lynn Wittenburg took a walk would Pete Minego?—Francis Snyder, 214 East Third Street, City.

If Mayor Tynes shoot a duck, will Frank Treat?

If Jack Dalton wants to "bach," will Elza Cook?

If Owen Moran uses a bat, will Sammy Trot?

A Complete Cure Of Bladder Trouble

I am pleased to testify to the merits of Dr. Kilmer's Swamp-Root, which I had occasion to use for bladder trouble, which my physician was unable to relieve.

Four fifty-cent bottles of your remedy effected a complete cure.

Yours truly,
PETER VAN DEINSE,
Greenville, Mich.

State of Michigan, County of Montcalm—ss.

The foregoing has this 12th day of July, 1909, been subscribed and sworn to before me a Notary Public in and for Montcalm County, Michigan.

FRED A. GLEASON,
Notary Public.

Letter to Dr. Kilmer & Co., Binghamton, N. Y.

Prove what Swamp-Root will do for you

Send to Dr. Kilmer & Co. Binghamton, N. Y., for a sample bottle. It will convince anyone. You will also receive a booklet of valuable information, telling all about the kidneys and bladder. When writing, be sure and mention the Portsmouth Daily Times. Regular fifty-cent and one-dollar size bottles for sale at all drug stores.

If Max Lehman buys a fat goose, will Frank Baker?

If J. J. Whitacre spills his tea, will Chas. W. Japp?

If Al. Bridwell is sick, is Maurice Caldwell?

If Attorney Huling use the the typewriter, will Stenographer Wolcott?

If McCarty can find a pretty girl, will Frank Hook?

If Paul Esselborn gets stuck in the mud, will Albert Maier?

If Eva Tanguay buy a one-wheeled cart, will Chas. Wheeler?—Margaret Storer, Bertha, Ohio.

If you should lose your keys, borrow Chester A. Keyes.—Mrs. Nora Reinhardt, 1213 Thirteenth Street, City.

If Keyes Sisters' show is good this week, Will Mine-go?

If Portsmouth elects a new humane officer, will Harry Ball?

If Springfield comes into the league, will Frank pitch Hurter?

If Ahern fails to show up, will they give Peggy Moore?

If Si Straus quits, could he sell what Felix Haas?

If the Manhattan's chef resigns, will Elza Cook?

If the Portsmouth police should catch Shope, would they be Albright?

When the pharmacists form a union, will Mr. Phil Streich?

If the dentists had influenza, would Dr. Harry Hawk?

When Marting's window trimmer resigns, will Edgar Draper?—Carroll M. Lodwick, 36 East Eleventh Street.

If Mr. Ward would lose $10.00, would Henry Prowine?

If Dot Keyes was made of iron, would Will Bender?

If Helen Keyes was hard to please, would Doc Suter?

If the Ohio river would go dry, would Doc Lake?

If Mayor Tynes was sick, was Charley Stillwell?—Walter DeLotell.

If Gallia street is crooked, is Market Square?—Ida Jones, 589 Gallia Street, City.

If Doc Suter was after a girl, would Doc Suter?—Harry Smith, 44 East Fourth Street.

If Company K were to cross the river, would Cap Drown?—Miss Ruth Allen, 393 Jackson Street, City.

If the Hamilton club owed their players, would Roy Dunham?—Miss Gertrude Allen, 394 Jackson Street, City.

If the Gallia pike was too narrow, would William Weidner?—Mrs. J. Moore, 393 Jackson Street, City.

If we should attempt to appropriate some N. & W. coal, would J. A. Bunous?—James F. Keever, 920 Eleventh Street.

If the man in the moon had a baby, would a sky-rocket?

If Chas. Pfau walked to the Y. M. C. A., would E. F. Rideout?

If Sothern is a high class actor, is Julia Marlowe?

If the safe was locked at the Y. M. C. A., would Will Armbruster?—Earl D. Prau, 155 East Eleventh Street.

If the attendants at the hospital took sick, would Uri Nurse?

If the air at the city hall and mayor's office is impure, is Samuel Fowler? If so, would Fred Kehr?

When the racing circuit opens this fall, will Andrew Rase?

If Cecil Miller was short of campaign funds, would William Meyer?—Umatrude M. Batterson, 87 Eighteenth Street.

If Grace Wilson was in danger, would Carl Warner?

If Roosevelt is not elected, will William Har-bee?

If Judge Blair got a gold watch for Christmas, what did Mr. Charles Plaget?

If Mutt's wife jumped in the river, would Bud Fisher out?

If the Ohio river would overflow, would Lawson Run?

If Rufus Wilson is sick, was Clifford Cord-well?

If Lena Rivers was in bathing, would she blush if Quincy Adams Sawyer?

If Secretary Rideout would "Buddy" Riden-our?

If S. Horchow went on an outing, would A. Stein-camp?

If Roosevelt treed a bear, what would Nathan Crab-tree?—Master Hobart McK. Lawson, Terminals.

If the Twentieth Century limited was going sixty miles an hour, could a grasshopper?

If the Ben Hurs gave a dance, would Marion Hop?—Miss Leona Graves, 1108 Monroe Street, City.

If Doc Wagner is 84 years old, is Dan Spry?

If there's good fishing this summer in Brush Creek, will Steinkamp?

If Charlie McCormick is old enough to be a bachelor, what is the Saly-age?

If you wanted to buy a hardware store, would Ed. Russell?

If Win Nye set up pins, would the Sugar Bowl?—Helen Barlow, 41 West Third Street, City.

If the devil were to marry would he give McAfee?
Rev. Alfred E. Hughes.

The Men Who Succeed

as heads of large enterprises are men of great energy. Success today demands health. To ail is to fail. It's utter folly for a man to endure a weak, run-down, half-alive condition when Electric Bitters will put him right on his feet in short order. "Four bottles did me more real good than any other medicine I ever took," writes Chas. B. Allen, Sylvania, Ga. "After years of suffering with rheumatism, liver trouble, stomach disorders and deranged kidneys, I am again, thanks to Electric Bitters, sound and well." Try them. Only 50 cents at The Fisher & Streich Pharmacy.

Warning To Plumbers

Service Director John M. Williams reports plumbers complying with the new order of giving $1,000 bonds and taking out licenses, but some few have not yet put in an appearance. No permits will be issued for any kind of plumbing work after March 15th, save to licensed plumbers.

REPUTATION IS BLASTED

A wireless from Carey's Run states that Oscar Foster's reputation as an ox-driver has been blasted.

Oscar had charge of a drove of cattle Wednesday, when the lead team took a sudden notion to run away, and this they did after first tossing the driver into a creek and dragged their heavy load of logs behind them for fully a mile. Oscar is logging for John Montgomery, who has just moved his saw mill from the Sarah Foster place to Chris Grumme's timber tract.

Buy At Cost

H. D. Oberling is closing out his stock of hardware at 315-317 Chillicothe street. This is your chance to supply your hardware needs at cost prices. lcod-2wks

Fingers Are Cut Off

Henry Evans, employed at the Portsmouth Steel plant, had two fingers cut off back of the first joints Tuesday night by having them caught in a heavy chain. Evans lives in New Boston.

Doyle Will Leave Soon

Frank Doyle, who will manage the Greensboro, N. C. team, left Greenfield this week for that city. He is now in Roanoke, visiting old friends while on his way to the former place. Doyle formerly resided here and has numerous friends in the River City. Not one of his players come from Ohio.

Buy Genasco Asphalt
Ready Roofing and end your roofing troubles.
Guaranteed to last longer.

Sold only by
HORR BROS.
54 Gallia Street.

Seeds!
GARDEN AND FIELD SEEDS, SEED POTATOES AND ONION SETS OF ALL KINDS.
We have a complete line of seeds. They are the best Northern grown, fresh and true to name. Get our prices.
Ohio River Fish Daily.
Jos. P. Schaefer & Sons
216 Market St.

Eugene E. Knox,
Masonic Temple,
Insures anything
Insurable.

GUARANTEED
All pictures made at Kings must be satisfactory before they are allowed to leave the gallery. You take no chances there. Sittings made day or night; 211 Chillicothe Street.

CAN YOU USE ANY MONEY
At The
Lowest Terms
Quickest Service
Best Treatment
Easiest Payments
Greatest Privacy
Liberal Rebate.
HOME LOAN CO.
ROOM 1, KRICKER BLDG
15 GALLIA ST.
PORTSMOUTH, O.

YOU WILL NOT GO BLIND
IF I CAN HELP IT
Scientific Examination and Specially Ground Lenses
E. T. PERRY
Manufacturing Optician
No. 617 Chillicothe Street
Home Phone B-1375

Storage and Packing
First-class accommodation at reasonable rates for storing household goods.
Expert furniture packers and shippers.

Portsmouth Storage & Auction Co.
46 Gallia St. Home phone 401

One Way Colonist FARES
TO
Pacific Coast
—Via—
Norfolk & Western Railway
On Sale Daily
March 1st To April 15th
$39.74
To All Important Points In California
$40.04
To All Important Points In Washington and Oregon
Fast Train Service
Only two changes of Cars
For further information, call on or address
S. B. ADAMS,
Passenger Agent.
"No trouble to answer questions."

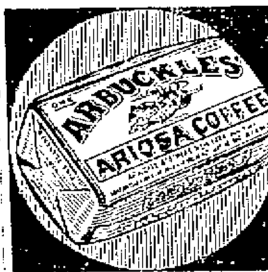

This Is Quality Coffee
ARBUCKLES' ARIOSA COFFEE
has the delicious flavor that you have been looking for. A cup of Ariosa Coffee will add to the pleasure of your meals. It is pure, wholesome, whole bean Brazilian coffee—full strength with a delicious flavor and—
Do you know that 85% of the coffee consumed in America is Brazilian coffee. This accounts for the popularity of Arbuckles' Ariosa Coffee. People who have tried it will accept no substitute.
In addition to all the good things you expect and get when you buy Ariosa, we offer
100 Premiums FREE
Look for Coupon on Package
Start saving now for any one or all of these useful and handsome premiums.
For Sale by Progressive Grocers

One Dollar Sale!
Extraordinary Dollar Bargain offer to stimulate trade during this bad weather. Beautiful snowy white Underskirts in embroidery and lace trimming. The dollar would not buy the embroidery in these Skirts say nothing about the Cambric and making. They are $1.50 and $3.00 values for a few days only we offer choice for
For $1.00
SEE THEM IN OUR WINDOW.
THE ATLAS TRADING CO.
603 CHILLICOTHE STREET

Hotel Manhattan —AND— Restaurant
European Plan. Reasonable Rates
Rooms and Bath.
MAHEBAS BROS. Proprietors
18 GALLIA.

POLITICAL ANNOUNCEMENTS

We are authorized to announce
W. T. McCARTY
as a candidate for
SHERIFF
Subject to the Democratic Primaries.

We are authorized to announce
GEORGE L. GABLEMAN
as a candidate for
PROBATE JUDGE
Subject to the action of the Democratic primary.

The support and influence of the voters of Scioto county are hereby solicited for
FRANK L. SIKES
Candidate for
PROBATE JUDGE
All favors will be highly appreciated.

To the Voters of Scioto County:
I wish to announce that I am a candidate for re-election to the office of
PROBATE JUDGE
of this county and will be very thankful for your support for the same.
THOMAS C. BEATTY

We are authorized to announce
JOSEPH L. SWITALSKI
as a candidate for renomination as
COUNTY RECORDER
Subject to the action of the Democratic primary, May 21.

We are authorized to announce the name of
THOS. C. PATTERSON
as candidate for renomination for
COUNTY AUDITOR
Subject to Republican primaries to be held May 21, 1912.

We are authorized to announce
J. H. RYAN
as a candidate for
COUNTY SURVEYOR
Subject to the Democratic primary.

I respectfully solicit your support for the Democratic nomination for
COUNTY SURVEYOR
Your votes will be appreciated very much. Primary May 21, 1912.
GROVER C. KINLEY
Present Deputy Surveyor)

I will be a candidate for Republican nomination for
COUNTY SURVEYOR
at May Primaries.
Your support is respectfully solicited.
CHAS. NOEL

HARRY H. MITTENDORF
Candidate For
COUNTY TREASURER
Your support will be appreciated. Republican Primary May 21, 1912.

J. F. STRAYER
Candidate For
COUNTY TREASURER
Your support will be appreciated. Republican Primary May 21, 1912.

EMORY F. EVANS
Candidate for County Treasurer, Republican Primaries May 21, 1912. Your support will be appreciated.

MAURICE J. CALDWELL
Candidate For
TREASURER, SCIOTO COUNTY
Republican Primary May 21, 1912
Your support earnestly solicited.

To the Voters of Scioto County:
I respectfully solicit your support for the Republican nomination for Treasurer of Scioto County, Primary May 21, 1912.
ELMER W. HEISEL
(Present Deputy Treasurer)

EDGAR G. MILLAR
Republican candidate for
PROSECUTING ATTORNEY
Your support solicited.

WILLIAM J. MEYER
Candidate for Republican nomination for
PROSECUTING ATTORNEY
Primaries, May 21, 1912.

The undersigned is a candidate for renomination and re-election to the office of
PROSECUTING ATTORNEY
of Scioto county, Ohio. Your support is hereby respectfully solicited.
Democratic Primary May 21, 1912.
HORACE L. SMALL

JOS. T. MICKLETHWAIT
Candidate for Republican nomination for
PROSECUTING ATTORNEY
Republican primary, Tuesday, May 21.
Your support will be greatly appreciated.

GEO. W. SHEPPARD
CANDIDATE
Prosecuting Attorney
Please give me your support, Republican Primary, May 21, 1912.

To the Democratic voters of Scioto county I respectfully solicit your support for
COUNTY COMMISSIONER
At the primaries, May 21.
H. H. HANSGEN

WILLIAM BENNETT
I respectfully solicit renomination for
COUNTY COMMISSIONER
at the hands of the Democratic voters.

We are authorized to announce
DANIEL EGBERT
as a candidate for
COUNTY COMMISSIONER
Subject to the action of the Democratic Primaries May 21.

We are authorized to announce
GEORGE S. WILHELM
as candidate for
COUNTY COMMISSIONER
Subject to the action of the Democratic primary, May 21, 1912.

We are authorized to announce
WILLIAM L. ELLIOTT
as a candidate for
COUNTY COMMISSIONER
Subject to the Democratic Primary.

My policy: "A Square Deal To Everybody."
WM. M. TATMAN
Republican Candidate for
COUNTY COMMISSIONER
Republican Primaries May 21, 1912.
Your support thankfully received.

To the Voters of Scioto County:—I respectfully solicit your support for county commissioner at the primaries, May 21.
GEORGE H. HILL

For Commissioner.
To the Republicans of Scioto county:—I will be a candidate for the Republican nomination for county commissioner, subject to the decision of the primary next May. I served one term and did my best to give good service. The support of Republicans is earnestly solicited.
PETER BROWN

FRANK CRAIG
FOR COMMISSIONER
I am in favor of good roads and a square deal to everybody. Your support is respectfully solicited. Republican primary May 21, 1912.

I will be a candidate for the Republican nomination for county commissioner at the May primaries. Your support is respectfully solicited.
CHARLES E. WORLEY

J. J. SPENCER
FOR COMMISSIONER.
Candidate for a second term solicits the support of all Republicans at the primary election to be held, May 21, 1912.

ELZA S. COOK
Republican Candidate For
COUNTY COMMISSIONER
Your Support Solicited

We are authorized to announce the name of
WILLIAM WEIDNER
as a Republican candidate for county commissioner, subject to the primaries of May 21st. Your support is respectfully solicited.

JACOB P. KUHNER
Republican Candidate
COUNTY COMMISSIONER
Your support is solicited and will be appreciated.
Primary May 21, 1912.

THOS. W. WATKINS
Republican Candidate For
COUNTY COMMISSIONER
Primary May 21, 1912.
Your Support Solicited.
Good Roads

Discuss Plans To Save That 'Point'

Many West End citizens express the opinion that only a concrete wall at the head of Massie street and another at the head of Washington street will afford protection against slips from the Scioto river. Old-time residents cite instances of whole acres of ground having been washed away by the Scioto when running out and only a little over a year ago the river cut out the row of cottonwood trees that stood on the west bank just above the county bridge. Only a few of the tres are left.

Col. John T. Miller points with pride to the rip-rap wall on the north side of Second near Scioto, but for which, he says, "The Point" would have disappeared long ago. He was instrumental in its construction in the year 1874 and while he was a leader in the city council. The late contractor, Philip Kelley, was engaged by the city as inspector of the work and saw to it that contractors lived up to specifications.

NEPHEW OF CHAMP CLARK

A fact not generally known is that Portsmouth has in its midst a nephew of Hon. Champ Clark, speaker of the House of Representatives and one of the possibilities for the Democratic nomination for president. He is none other than Will Gibbs, a Catlettsburg, Ky., young man. He is employed as screw-down on the 66-inch jobbing mill at the Steel plant and is an all-around "good scout."

HAS HISTORIC BIBLE

Mrs. Juliet Musser, of 120 Gallia street, has a Bible that was printed in 1777, and it contains the record of the marriage of her great grandfather and great grand-mother, which took place in Lancaster county, Pennsylvania, in 1812. The contracting parties were James G. Munn and Miss Zulah Ferguson. Mrs. Musser is going to have the marriage record transcribed and sent to relatives in the West, who have made a request for it. The Bible shows its age, and the writing is hard to make out. Mrs. Musser is a daughter of the late Dr. Munn, a well known physician in his day, residing at Springville, Ky., just across the river. James F. and Azubah Munn were his grandparents. The Munns were among the first settlers of Scioto county and the men were soldiers of the revolutionary war and the war of 1812.

DREW COMPANY GROWS

A new record was established at the Irving Drew Shoe Company's Tenth street plant last week, when 15,034 pairs of shoes were packed. Last year the weekly average was about 11,000 pairs. The company is now shipping from 4,000 to 5,000 pairs daily from this factory.

WHAT'S WRONG WITH MAIL SERVICE?

It is a large and dizzy mail service we are having these days—somewhat on the order of "Now you see it and now you don't." Especially is this true concerning mail between Portsmouth and Ironton. It seems next to impossible to get mail from Ironton to Portsmouth any ways near on time. For instance The Times does not get Ironton newspapers one time in ten when they should come in. Sunday Morning's Irontonian came in Wednesday morning, while if the Register issued a paper Saturday and Monday they never got to this office.

It looks like Mr. Hitchcock ought to take a day off and look after service or lack of service in this section.

Empties Scarce

Traffic on the N. & W. has suffered the past few days, due to a lack of empties.

Though the company has big orders, it is as yet unable to handle the business for hundreds of its empties are on northern roads that have been blocked on account of the severe winter. Relief is promised within the next ten days.

Complain Of Ponds

There is much complaint by citizens of the East End about the Timmonds and Brokaw ponds. They hold that many cases of typhoid are caused by these bodies of water. They claim that the ponds ought to be drained and the channel of Lawson's Run be given unobstructed flow, or still better, the Run might be arched over and converted into a sewer.

ALWAYS TIRED, WITH LITTLE VITALITY

Modern Tonic, Tona Vita, Will Surely Build You Up Again

Are you one of the run-down, half sick, nervous people with which the country is filled? Do you feel tired all the time, with very little vitality? Do you sleep badly, and feel as worn out in the morning as when you went to bed? Is your circulation poor and do you catch cold easily? Have you stomach trouble and an irregular appetite? Are you nervous, moody and depressed?

These are sure symptoms of nervous debility. If you are struggling along in this miserable condition the best thing you can possibly do for yourself is to take "Tona Vita," the wonderful new tonic that has the unqualified endorsement of more physicians than any other medicine ever before offered to the public.

Here is what the Rev. Gustave Frederick, pastor of the Evangelistic church, Center street, Milwaukee, Wis., has to say of it:

"Judging from my own experience, I do not hesitate to say that 'Tona Vita' is an extremely valuable preparation. I have not only used it myself, but other members of my family have been taking it with highly satisfactory results.

"So far as my own case is concerned, I have been in a run-down condition for a year or so, tiring easily, and being troubled with sleeplessness. I lacked vitality and caught cold readily, and my digestion and appetite were poor. I was depressed in mind and body and very nervous.

"I now feel stronger than for a long time. I have more energy and my work is done with much less effort. I sleep and eat better and feel as though rejuvenated."

Tona Vita acts quickly. You will be surprised how rapidly it will build you up.

Wurster Bros., 410 Chillicothe street, have the agency for Tona Vita in Portsmouth and will return the purchase price if not entirely satisfactory. The Approved Formula Co., Dayton, O.

Huntington Will Not Get Sunday Revival

Wheeling, W. Va., March 13—Ever since "Billy" Sunday has been in Wheeling he has been receiving communications from the church people of Huntington, asking him to come down there and conduct a revival, but according to B. D. Ackley, private secretary to Rev. Sunday, the evangelist will not go there next fall, when he is wanted, and could not go for two years.

"Those Huntington people want Mr. Sunday to come there in the fall, but that would be impossible, as he has engagements for two years ahead. He has promised a number of cities to conduct revivals for them just as soon as he can find time, but as you people here know he is in demand all over the country," the secretary said.

A number of cities have sent delegations here since the campaign opened, with requests that the noted evangelist visit them and revive and reform the community and Rev. Sunday has made promises to one or two of the delegations, but as yet he has set no positive dates.

STILL MORE BACHELORS

Just a few more before the March winds turn into April rains.

There are bachelors to the left of us, more bachelors to the right of us but the most bachelors seem to be at the back of us.

Out on the Boulevard Jacob Hagenberger, Carl Suter and Elbert Eck are wishing for soul mates.

Charlie Burghultzer, Charles Huels and Jack Marshal are three more city lads who want it to be known that they are bachelors.

The following letters have been received by the Bachelor editor:

A new Bachelor's club organized at the Terminals with the following charter members: Ewell Strother, Elba Newman, Ed Church, Fred Warner, Chas. Jackson, Ernest Kittinger, Chas. Blum, Ernest Kanouse, Herb Sickels, Ed Sickels, Bernard Hogan, Ben Bonk, Eeldon Hagans, Fred Fitzer and Roy Fitzer.

The officers were as follows: President, Charles Jackson; first vice president, Elba Newman; second vice president, Seldon Hagen; corresponding secretary, Fred Warner; recording secretary, Ewell Strother; treasurer, Charles Blum.

After the election of officers, doughnuts and coffee was served. All reported a good time. The next meeting will be held on Monday evening, April 1st, at 7:30 at the club room on the corner. All members are urged to be present. A Member.

Editor Times:—There are a few more jolly bachelors that do not want to be left out in the cold for it is a long time before another leap year. There's Walter Martin, Luther Thompson, Earl Rose, Bert Seely, Charley Thompson, Frank Adams, Jess Lavender and Frank Ravenscraft. Now jump in girls, here is your chance, don't be bashful, ask one at a time. Times Reader.

We, the bachelors of Powellsville, O., feel slighted as our names has not appeared in the bachelor's club, Orville Apel, Henry Meyers, George Strehl, David D. Staker, Hartman Staker, Hartman Staker, Otto Schafer, Harry Beatty, Orn Means, Adam Gleim, Will Gleim, Floyd Canter, Clay Thompson and Carl Rase.

We are just waiting for the girls to give us a smile and we will meet them half way. Franklin Furnace (O.) Bachelor's Club.

No Shortage In Lemon Crop

Los Angeles, March 13.—Recent receipts of foreign lemons received at eastern seaport points and the unconfirmed reports of a shortage in California point clearly to speculation, as indicated in an authoritative statement from E. O. McCormick, vice president of the Southern Pacific Railroad, who states that dealers and the housekeepers need have no fear of abnormal prices because the home crop will force an equalization of the market.

In an interview Mr. McCormick said: "The recent report sent out from New York that a damage to the California lemon crop amounting from 50 per cent to 75 per cent would produce an abnormally high market within the next four months, evidently emanates from sources desirous of manipulating the market price. After investigation, I find the production of California lemons this season will average up with that of the past five years and the quality of the fruit is fully up to the average."

Terrier Disappears.

Storekeeper Cliff Anderson, of the Washington Hotel, is mourning the loss of a fine fox terrier pup. The dog is believed to have been stolen by boys who were seen loitering about the store room Monday.

Back To Peerless.

Mr. and Mrs. George Lash, former well known residents of the North End have moved back to the River City. Mr. Lash has taken the position of porter in the store of the Bragdon Dry-goods Company.

Aviation Meet At The Fair Grounds

Steps are under way whereby the newly organized Portsmouth Driving club will take charge of the proposed aviation meet here this summer.

The Driving club has secured the use of the fair grounds east of New Boston for the season and its officers have expressed a willingness to assume the responsibility for the aviation meet, believing the same will prove of great aid in putting the club on its feet. Communication has been opened with Glenn Curtis, the noted aviator, and some definite contract is expected to be entered into within the next few days.

Salesmen On Trip

All of the Portsmouth Shoe Company's traveling salesmen departed Tuesday and Wednesday on their season's trips. The only new man among the salesmen is Nate Rosenberg, but his friends predict for him that he will make good from the very start.

Has Fine Business

Will Price writes from Omaha, Neb., that he has enjoyed the best first week's business ever in starting through that state for H. B. Reed & Company, of Manchester, N. H. He is greatly taken up with the country, and says everybody seems prosperous. Will expects to spend Sunday in Sioux City.

Royal Arcanum Met.

At the meeting of McPherson Council Royal Arcanum Tuesday night O. D. Chinn, Harry Shaw and Gilbert Dodds were admitted to membership. A banquet and smoker followed the meeting. On March 26 three more candidates will be initiated.

Buys Ford Roadster.

Robert G. Bryan of the Ohio Stove Company, has been stung by the auto bug. He has just placed an order with Agent W. J. Friel for a Ford roadster, which will be delivered in ten days.

GRANDMOTHERS USED SAGE TEA

To Darken The Hair and Restore Gray and Faded Hair to Its Natural Color

It is easier to preserve the color of the hair than to restore it, although it is possible to do both. Our grandmothers understood the secret. They made a "sage tea," and their dark, glossy hair long after middle life was due to this fact. Our mothers have gray hairs before they are fifty but they are beginning to appreciate the wisdom of our grandmothers in using "sage tea" for their hair and are fast following suit.

The present generation has the advantage of the past in that it can get a ready-to-use preparation called Wyeth's Sage and Sulphur Hair Remedy. As a scalp tonic and color restorer this preparation is vastly superior to the ordinary "sage tea" made by our grandmothers.

This remedy is sold under guarantee that the money will be refunded if it fails to do exactly as represented.

If your hair is losing color or coming out, start using Wyeth's Sage and Sulphur today, and see what a change it will make in a few days' time.

This preparation is offered to the public at fifty cents a bottle, and is recommended and sold by all druggists.

Special Agents, Fisher & Streich Pharmacy, Sixth and Chillicothe.

Here Is Real Bachelor

Albert Schaefer, well known ink manufacturer and all around good fellow, is miffed because he has been overlooked, so here goes his own personal announcement that he is a real bachelor also.

B. H. Bailey and family who moved here from Virginia Tuesday occupied a home on Findlay street.

There is only one fuel. That is

GAS

and now is the time to equip the furnace. Phone the office and a representative will call. Both phones.

The Portsmouth Gas Co.

Corner Chillicothe and Seventh Streets.

Removal Notice

The Portsmouth office of the National Cash Register Company has been moved to Room 407 Masonic Temple.

Jos. Herzstam, Sales Agent

The Famous

F. A. Whitney Carriage Company's

Folding Go Carts, Pullman Runabouts, Reclining Go Carts, Pullman Sleepers, Carriages, English Hood Carriages. Whitney Pullman Chaise and Collapsable Carts, all styles and very best make. All steel, two continuous axles, making them firm and durable. All prices, $2.75 up.

Call and inspect them, the whole line is exceptionally good.

Old No. 114-116 West Second Street.
New No. 530-532 West Second Street.

DAVID A. ALSPAUGH

NEW IDEA CLOTHING COMPANY.

ADVANCE SALE OF FINE SPRING SUITS!

$15, $20, $25

All the latest novelties in Grays, new Blues and other new shades in narrow new stripes. We have the best makes in Portsmouth.

Our garments fit, they are fashionable and are union made. Why buy an old style suit from two to three years behind the style and pay very near as much and sometimes more than we sell up to date merchandise? Look at our $1 shirt window.

NEW IDEA CLOTHING CO.

AL HAMMEL, Manager. 306 Chillicothe Street.

S.S.S. NATURE'S CURE FOR RHEUMATISM

The conditions and causes which produce Rheumatism all suggest a healthful vegetable remedy as the surest and safest cure. The disease is brought about by the accumulation of uric acid, an irritating, pain-producing property in the blood. This causes a weakening and souring of the circulation which then becomes unfit for nourishing the body, while the deposits of uric acid in the nerves, muscles, joints and bones produce the pain and agony of Rheumatism. To treat the trouble with medicines containing potash or other strong minerals, is simply adding another poison to the already weak, diseased blood, sapping it of its remaining vitality, and perhaps in the end making a physical wreck of the sufferer. The one safe and only cure for Rheumatism is S. S. S. It is nature's remedy for this disease, made entirely from healthful vegetable ingredients extracted from the roots, herbs and barks of the forest and fields. S. S. S. goes down into the blood and removes every trace of the cause of Rheumatism, cleanses and purifies the circulation, and restores health and comfort to those who are suffering from this painful disease. There is but one way to be sure you are not dosing your system with mineral medicines, and that is to take S. S. S. Book on Rheumatism and any medical advice free.

SWIFT SPECIFIC CO. ATLANTA, GA.

FOR ALL MEN AND WOMEN

I will give you free a sample of Dr. Pierce's Pleasant Pellets, that have brought health and happiness to thousands—also a book on any chronic disease you need.

The story of my free offer to you is quickly told. During my many years of practice I have used numerous combinations of curative medicines for liver ills. I have kept records of results in case after case, so that my staff of physicians and surgeons, at the Invalids' Hotel, Buffalo, N. Y., are able to diagnose and treat cases at a distance with uniform good results. I am going to send you free a sample package of Dr. Pierce's Pleasant Pellets, which will relieve biliousness and ill health due to a disordered liver. Write at once for a sample or a book.

But for the *permanent relief* of blood disorders and impurities, I can recommend my *"Golden Medical Discovery"*—a blood medicine without alcohol.—R. V. PIERCE, M. D., *Buffalo, N. Y.*

Nature's Way Is The Best.

Buried deep in our American forest we find Bloodroot, queen's root, mandrake and stone root, golden seal, Oregon grape root and cherrybark. Of these Dr. R. V. Pierce made a pure glyceric extract which has been favorably known for over forty years. He called it "GOLDEN MEDICAL DISCOVERY."

This "Discovery" purifies the blood and tones up the stomach and the entire system in Nature's own way. It's just the tissue builder and tonic you require.

Dr. Pierce says:—"Glycerine plays an important part in Dr. Pierce's Golden Medical Discovery in the cure of indigestion, dyspepsia and weak stomach, attended by sour risings, heartburn, foul breath, coated tongue, poor appetite, gnawing feeling in stomach, biliousness and kindred derangements of the stomach, liver and bowels.

In coughs and hoarseness caused by bronchial, throat and lung affections, except consumption, the "Golden Medical Discovery" is a most efficient remedy, especially in those obstinate, hang-on-coughs caused by irritation and congestion of the bronchial mucous membranes. The "Discovery" is not so good for acute coughs arising from sudden colds, nor must it be expected to cure consumption in its advanced stages—no medicine will do that—but for all the obstinate, chronic coughs, which, if neglected, or badly treated, lead up to consumption, it is the best medicine that can be taken." Sold by all principal dealers in medicines.

To find out more about the above mentioned diseases and all about the body in health and disease, get the Common Sense Medical Adviser—the People's Schoolmaster in Medicine—revised and up-to-date book of 1000 pages—which treats of diseased conditions and the practical, successful treatment thereof. Cloth-bound sent post-paid on receipt of 31 cents in one-cent stamps to pay cost of mailing *only*. Address Dr. Pierce's Invalids' Hotel, Buffalo, N. Y.

McCALL APRIL PATTERNS AND MAGAZINES NOW IN.

The Bragdon Dry Goods Co.

RAINY DAY SPECIALS FOR THURSDAY

ONE DAY SALE!

Children's School Umbrellas, 22 inch, 24 inch and 26 inch for only 39c

Women's Umbrellas, best of Taffeta Covers, vast assortment of plain and trimmed handles, well worth $1.00 to $1.50 for 85c

Children's Rain Capes, Navy Blue and Red, $2.75 values for only $1.98

Women's and Misses' Rain Coats in Tan, $5.00 values for only $2.89

Attractive bargains in New Spring Goods throughout the store.

The BRAGDON DRY GOODS CO.

MASONIC TEMPLE "THE STORE ACCOMMODATING." FOURTH AND CHILLICOTHE

KRYPTOK
SPECTACLES & EYEGLASSES

CONSULT A QUALIFIED OPTICIAN

It is not so long ago that people were content to choose glasses in much the same way that they would buy boots at the "bargain counter," or some new "cure-all" from the touring quack on Main Street.

But eyesight is too precious to experiment with—and today most people realize it.

If you have any eye-trouble consult our qualified optician.

J. F. CARR Jeweler-Optician. 424 Chillicothe, Near Gallia

MASONIC NOTICE.

Aurora Lodge No. 48 F. & A. M. will meet Thursday evening March 14 at 7 o'clock. Work in the Fellow Craft degree.

WANTED

WANTED:—Girl for general housework, 924 John St. 13-3

WANTED:—Man to work on place, board and lodging furnished. Earl Clare, Chillicothe Pike. 13-3

WANTED:—Good girl for general housework, 423 Waller St. 13-3

WANTED—Live A 1 experienced agent to canvass from house to house in Portsmouth and other towns using gas or gasoline to sell our new 7 inch Spark Gas Lighter. Big money making proposition to right party. Will give exclusive territory to one person in each town if desired. Give reference with 25 cents for sample and instructions, prices, etc. Stewart Gas Lighter Co., Box 33, Garrison, Ky. 13-4

WANTED—Young man for studio with small capital. Experience unnecessary. Good pay to right party. Call 852 Fourth St. 13-3

WANTED:—Position as stenographer and bookkeeper by young man now employed. Four years experience in railroad business. Experienced in real estate business. Address X Y Z Care Times. 13-3

WANTED:—2 gentlemen boarders. Private family, 737 Front. New number. 13-2

WANTED:—Ladies to demonstrate and take orders for ladies' specialties. 1911 Grandview Ave. 12-3

WANTED—Paper hanging, wall paper cleaning and decorating. Al Reininger. Home phone Y 1267. 11-tf

WANTED—Housekeeper, middle aged German woman preferred. Mrs. James Patterson, 833 Second St. 11-3

WANTED:—To rent small place near Portsmouth suitable for poultry raising. Call phone X 1416. 11-3

WANTED:—Board and room in private family. Address J. P. Care Times. 9-tf

WANTED:—Boarders for meals only 711 John St. 9-tf

WANTED:—In private family one lady boarder. 71 W. 9th. 9-7

WANTED:—An experienced girl for general house work. Inquire at Crabtree grocery, 8th and Murray. 7-6

WANTED:—Carpets to clean. We make rugs out of old carpets. Portsmouth Carpet Cleaning Co. Revare & Klingman. Home Phone 490. 20-tf

WAGES:—Notes, rents, board bills, and bad debts collected, large or small. No charge unless collection is made. Dean Law and Collection Co. Rooms 6, 7, and 8, 613 Chillicothe St. Home phone A-1187. Cut this out.

WANTED FOR U. S. ARMY—Able-bodied, unmarried men between ages 18 and 35; citizens of United States, of good character and temperate habits, who can speak, read and write the English language. For information apply to Recruiting Officer, 603 Chillicothe Street, Portsmouth, Ohio. july 1 1912

CHEAPEST PLACE
to Portsmouth
TO BUY LUMBER
E. M. FUNK,
No. 129 Twelfth Street.

IN ANY IMPORTANT UNDERTAKING

It's the first step that counts. The first step should be taken with a feeling of confidence and security. Backed by the knowledge of a healthy bank account, that step will be far more easy and secure.

Opportunities constantly occur for the one with financial backing.

We invite you to start an account in our bank, if you are not yet a depositor.

Interest on Savings.

The Central National Bank
16 GALLIA STREET.

FOR SALE

New 4-room Cottage with bath complete on Hill, near car line, corner lot, $1950.00.

New 6-room 2-story with bath complete now ready to occupy. Cash or easy terms.

New 5-room Cottage with bath complete, electricity, nice lot, now ready to occupy.

Good saw and planing mill with retail lumber yard in connection, on Ohio river and railroad. Doing a splendid local business.

Price right if sold within next 30 days. Will exchange for good city property.

J. E. SHUMP
"The Real Estate Man"
Home Phone Y 1435.
1804 Grandview.

PEEL & CO.

Auctioneers, Furniture Packers and Shippers.

Exclusive Storage House.

Repair and Upholstering Dept. Goods handled by experienced men only.

Home Phone 923.

Office and Warehouse
PEEL & CO.
73 West Second Street.

WANTED:—An office girl. Apply to Harry E. Hawk, Dentist, 304 Chillicothe St. 13-3

MISCELLANEOUS

REPRESENTATIVE WANTED Three representatives for Portsmouth and vicinity to handle our money making specialties. Sells on sight. A sure repeater. Proposition free. Russell Merchandising Co., Russellville, O. 13-4

FEMALE HELP WANTED $2.50 per day paid one lady in each town to distribute free circulars and take orders for concentrated flavoring in tubes. Permanent position. J. S. Ziegler Co., Chicago. 4-3

NOTICE. If you want a package delivery man phone Y 404 Dick Bostwick. 2-tf

TALK WITH DEAN AND GET YOUR MONEY. 25-tf

FOR SALE

FOR SALE: Saloon fixtures. Good as new. Bargain. Address Box 262, Ironton, O. 12-4

FOR SALE:—Wall show case with drawer. Cheap. Call 437 Front St. 12-3

FOR SALE:—Good young horse 3 years old. Inquire at 140 E. Third St. 12-3

INSURANCE SERVICE

You can have our advise on all insurance matters whether insured with us or not. If insured with us, we will serve you after the fire as well as before. Call us and let us tell you about our service. Service is more than indemnity.

The Frank B. Finney Company
19 GALLIA ST.

Houses For Sale At Reasonable Prices And On Easy Terms

Two story, five room house in excellent condition, situate on Hilltop on Grant Street.

New four room cottage with bath, situate on Oakland Avenue.

Four room cottage, situate on Twelfth Street.

Two story, 5 room dwelling, situate on Spring Ave.

Two story, seven room dwelling, situate on East Third Street.

Three room cottage, situate on Murray Street.

GEO. E. KRICKER
Agent
12 East Sixth Street.
Phone 54.

Cheap Home

Fine 7-room house, 629 E. 7th St. large rooms, pantry, large closets, water, gas, and wired for electric lights, sliding doors, cabinet mantels, good cellar, cistern, large lot; house is vacant. Should rent for $22.00 per month. A fine investment. Small cash payment, balance as rent. $2300 Farms, stores and lots. House in all parts of the city, cash or easy terms. Loans arranged.

CHAS. V. WERTZ
14 East Fourth Street.
Phone X 756

FOR SALE:—Library table, wardrobe, kitchen cabinet, two iron beds, extension table, dresser, two washstands, and other small household goods. Must be sold this week. Peerless House Furnishing Co., 207 Market St. 13-3

FOR SALE:—Show cases and counter at No. 425 Front St. 13-3

FOR SALE:—Or trade, 2¼ acres on Pond Run, 4 room dwelling, large barn and store room. 100 yards from river pike. Ground is fertile and can be used as truck farm. J. M. Augustin. 13-3

FOR SALE:—Lots Nos. 276 and 297 on Stanton Avenue, New Boston, each 40 ft. front. Will take $350 cash, balance $300 in 6 months for both lots. J. M. Augustin. 13-3

FOR SALE:—Good Jersey cow. Cheap. Call at 81 West Third. 13-tf

FOR SALE:—Runabout good as new. Cheap. 374 East Eighth. 13-tf

FOR SALE:—Foster cook stove, reservoir attached for gas or coal, 317 East 11th. 13-3

FOR SALE:—103 acre Ohio river bottom farm; all improvements. G. W. Vanderverdt, Offnere and Gallia. 16-tf s &w

FOR SALE:—103 acre Ohio river bottom farm; all improvements. G. W. Vanderverdt, Offnere and Gallia. 13-2d 4-w

FOR SALE:—6 thoroughbred White Rock hens and one rooster; also one hundred egg incubator. Cheap if sold at once. See Charles Haney, corner 20th and Summit Sts. 13-2

FOR SALE:—5 pigs, 703 Market Street. 13-3

FOR SALE:—Small grocer's refrigerator. Good as new. Reason for selling too small for my business. Wesley Crabtree, 8th and Murray Sts. 7-6

FOR SALE:—Stereotype mats better than paper to put under carpets. Inquire at Times office.

FOR RENT

FOR RENT—Three furnished rooms for light housekeeping. 41 West Sixth St. 13-3

FOR SALE:—The Farney property in Sciotoville, 20 acres; very desirable for manufacturing or residence purpose. High and above the S. flood mark. Bordering on the Scioto river and near N. & W. and B. & O. R. R. Phone 2405. J. L. Praither, Sciotoville, O. 11-6

FOR SALE:—Sewing machine at 94 West Second street. 9-6

FOR SALE:—All kinds of Real Estate; some on easy terms. See P. W. Kilcoyne 1222 Grandview Ave. Phone B 922. 27-tf

FOR SALE:—Fine young driving horse. Werner's Feed Stable, Gallia St. 12-3

FOR SALE:—Fine home grown potatoes. Stabler's hardware store. Home phone 227. 11-3

FOR SALE:—Six room house with all modern conveniences; in good location. Inquire 1020 Gallia or call Home phone A 131. 11-3

FOR SALE:—Fine lot on Timmonds avenue. Call 1805 Timmonds avenue. Home phone B 193. 11-3

FOR SALE:—Good Indian motor cycle; second hand, $45. See Tide Davenport. 11-3

FOR SALE:—Fine 30 ft. building lot corner 8th and Broadway Sts. Apply next door. 11-3

FOR SALE:—Five male bull terrier pups. The only watch dog. W. L. Wood, 1227 Hutchins St. Home phone A 1150. 11-3

FOR SALE:—Span fine black mules, weight 1900, aged five years. Price right. Call and see them. A. C. Williams, McCall, Ky. 11-6

FOR SALE:—Sliding door ice box, length 4 ft 9 inches, used two months, 243 West Front St. 11-3

McGARRY THE TAILOR

Suits to order from $25 up. Fit and workmanship guaranteed. Over three hundred styles to select from.

We also do neat repairing, cleaning and pressing.

Home Phone 5
21 GALLIA ST.

FOR SALE!

5 room two story, Jackson street, in good condition $1400.00
4 room cottage Campbell Avenue in good repair $1300.00
3 room cottage, good cellar, etc., Boundry Street. $975.00
5 room two story in good condition East Eighth Street ...$1500.00
5 room cottage Seventh Street, fine basement, electric light, gas, bath complete and modern in every respect $3000.00
5 room two story East Third Street on high ground, bath complete, good house in rear. $2750.00
A fine suburban home, Chillicothe pike, ¼ mile from city, 9½ acres, with 9 room house, furnace, etc., can be laid off into lots with 2000 feet frontage $15,000.00
25 houses located in New Boston ranging in price from $850 to $2500.00.

See us. We point out the way.

JORDAN-HUMBLE REALTY CO.
Room 410 Masonic Temple. Phone X 1469

FOR RENT:—Furnished room, northwest corner Third and Sinton. 13-3

FOR RENT:—Stable house in rear of 1637 East Seventh St. (New number.) 13-3

FOR RENT:—Furnished rooms, new house, bath, gas; all modern improvements. Mary J. Donahoe, 164 East Ninth St. Good location. 12-3

FOR RENT:—Three furnished rooms for light housekeeping, 105 West Front, 539 new number.) 13-tf

FOR RENT:—House and garden on Boulevard. Phone 2 on 1318. 12-6

FOR RENT:—Furnished room for two gentlemen or man and wife, 1004 Eighth. 12-3

FOR RENT:—Two furnished rooms for light housekeeping. All conveniences, 518 Union St. 11-tf

FOR RENT—Five room house on North Waller St. Phone Y 1389 11-tf

FOR RENT:—Furnished room with board. Two gentlemen preferred, 319 East 6th. 7-6

FOR RENT:—Furnished room for light housekeeping, 523 3rd St. 4-tf

FOR RENT:—Reasonable, Blacksmith shop, complete. Between Gay and Bond, back of Werner's stables. Inquire James Flannigan, 66 E. 4th. 9-6

FOR SALE

Or exchange 80 acre farm, good buildings, 500 fruit trees. Price $2,000, on good pike, for city property.

6 room modern, slate roof on Hill Top, $2400.

2 five room moderns on Robinson avenue. Price $2500 each.

4 room cottage on Robinson avenue. Street paved and paid out. $1800.

7 room house, East Sixth, $1750

5 room house, East Twelfth. Good location. Cheap.

9 room brick, one square from Chillicothe. Finest location in city at a low price.

Call Home Phone X 1448.

Crabtree & Hamm
Opposite East End Engine House.

FOR RENT

Small farm near Portsmouth.

A good proposition to party desiring to go on farm.

FOR SALE

7 room house, lot 42 ft. front. Third street; centrally located.

6 room modern house East Ninth street.

6 room house, modern, Center street, or will rent. Selby Terrace.

Other properties ranging in price from $800 to $10,000.

Harwood Realty Co.
8 EAST SIXTH ST.

INSURANCE
THAT REALLY INSURES
GEO. W. GRIMES
109 Gallia Street
Home Phone 1209

FOR RENT:—Large furnished room with bath. References, 769 John. 2-tf

FOR RENT:—Good stable at 529 Third St. 9-tf

FOR RENT:—Furnished room with bath and gas. Mrs. S. S. Alexander, 490 Highland. 11-tf

FOR RENT:—Two furnished rooms on Robinson Ave. for light housekeeping. Phone Y 1079. 11-3

FOR RENT:—7 room two story house with bath complete 17th near Oakland Ave. Inquire 309 Washington St. 11-3

FOR RENT:—Furnished room 107 West Sixth. 8-tf

LOST

LOST:—Grey sweater coat trimmed in blue at First Presbyterian gymnasium. Chas. Walters 384 East Sixth. 12-3

Owing to the very large number of applicants we have listed for EARLY LOANS,

The Citizens Savings & Loan Association Company

will, for a short time, issue Paid Up Stock. Our Paid Up Stock has paid a six per cent cash annual dividend for 21 years. The amount of this stock to be issued will be limited, so those desiring a part of this sound investment, can be accommodated at once. We also issue Certificates of Deposit, which pay at the rate of 4 per cent per annum, if left for a longer period than 60 days.

ARTHUR L. HAMM, Sec'y
With Hutchins & Hamm
No. 410 Chillicothe Street.

BUILD ON SAFE GROUND

Do you know that your savings if deposited with The Royal are absolutely guaranteed?

Do you know that the depositors of The Royal have a first lien on the resources?

Do you know that no depositors in a savings institution like The Royal has ever lost one cent of principal or interest since these companies were placed under state supervision?

Do you know that you can open an account at any time at The Royal?

Do you know that you will receive four per cent interest if you deposit at The Royal?

Do you know that interest is paid four times a year at The Royal?

Your account solicited, appreciated and protected.

THE ROYAL
SAVINGS AND LOAN CO.
19 Gallia Street.
Upper Market Square

Eugene E. Knox
Masonic Temple
Insures anything
Insurable.

READY MONEY

SUPPOSE you were in need of money and wanted it quickly and quietly, where would you go? You would not go to a friend if you could help it—neither would you go to the old style money lenders who charge high and unreasonable rates. But you would do this You would go in a business-like way to a loan company that did business in a straight forward and legitimate manner; arrange for your loan at a low rate; get a copy of your agreement, which is a plain statement of the sum borrowed and the amounts of your regular payments.

We transact business with thousands of people in just this way. Loans are made within one day of application, quietly and confidentially. That is why we are doing the loan business of the city.

LOANS TO LOAN
OHIO LOAN Co
Masonic Temple Bldg

Secretly Married

Secretly slipping up to Gallipolis Tuesday, Ralph Emerson and Miss Sadie Wilson of this city were married there. They returned to Portsmouth Wednesday and confirmed the report that they had been married. They are popular shoeworkers and were married out of the city just to "slip one over" on their friends.

WILL CONFER DEGREE

At the meeting of the Woodmen of the World Friday night the "Oriental" degree will be conferred upon Mike Herzog. The boys are planning a big night and Mike is going to ride the goat for true.

See Mildred Holland in "The Power Behind the Throne," at the Lyric Theater tonight. Two reels.

Mr. De Bruin In the City

Clem De Bruin arrived in the city today to visit old friends and to attend the annual election of the local Lodge of Elks scheduled for tonight, and which will be followed by a banquet. In a few weeks Mr. De Bruin will leave for Atlantic City, where he has an all-summer engagement.

Newsboys Will See The Show

Newsboys of The Times and Blade have been invited to be the guests of The Keyes Sisters at the Grand Opera House Thursday evening. A special section of seats will be reserved for the paper merchants.

In Advance Of Fortune Hunter

J. F. Gibbons, advance agent for "The Fortune Hunter" which comes to the Grand, on Tuesday, March 19, was in the city today. This show ran a solid year in New York and will be one of the very best comedies that has ever visited Portsmouth. It is a show that every well posted playgoer has been waiting for and it will draw an immense audience to the Grand.

Wreck Near Naugatuck

There was a serious freight wreck on the N. & W. at Naugatuck Tuesday night, which blocked traffic on that division for five hours. An eastbound freight ditched nine loaded cars, but luckily none of the train crew was hurt. A broken drawbar precipitated the smashup.

Will Undergo Operation

W. J. Knighten, who has been crippled since he was accidentally knocked from a street car several months ago, will leave Thursday for Roanoke, where he will be operated on.

PRICE WAS SNOW BOUND

O. W. Price, who left on a trip for the Wolfe Bros.' Shoe Company Thursday, was snowbound in Columbus two days, according to a letter to home folks. He says they are having a great brand of weather there, and while he got plenty to eat while snowbound, he does not want any more of it. He was laid up 110 miles east of Denver, he wrote.

Have you seen Lehman's line of pumps!

MONEY TO LOAN
On City Property
The Portsmouth German Building And Loan Association Co.
EDGAR F. DRAPER, Sec'y.
MASONIC TEMPLE

ROYAL BAKING POWDER
Absolutely Pure

Economizes Butter, Flour, Eggs; makes the food more appetizing and wholesome

The only Baking Powder made from Royal Grape Cream of Tartar

SMART SET TONIGHT

"The Smart Set," one of the best colored organizations in the show business, is at the Grand tonight, with a good advance sale. New songs, new scenery and new principals will be introduced, and the show will be right up to the handle. The company carries a splendid chorus and all the latest songs will be sung. Of course, Mr. Whitney, the inimitable Sam, will furnish most of the fun. It's a good clean show at popular prices.

The company travels in a special car.

CAPT. MILSTEAD TELLS WHEN HE WAS SCARED

Captain Milstead has seen much army life and was on the river in the bad days of steamboating and says he was never really frightened but once. The boat was lying at New Orleans and a man came aboard with a grievance and a glittering butcher knife. Cap says he didn't care much for the grievance but he didn't like the looks of the butcher knife a little bit. The man stated that the Captain had talked "sassy" to him years before when they were steamboating together on the Upper Ohio on a certain steamboat. The Captain pulled an alibi in the fact that he never ran on said steamboat and what's more never heard of her. But the man wasn't caring for alibis, and as they were in a stateroom and the stranger had his back against the door the captain says he would have been glad to trade his alibi off for a six shooter or a gattling gun. The man flourished his knife and looked very much like a person getting ready for a carving carnival.

"I could already feel myself being flayed and carved up into Hamburger steak," said the Captain, "and wouldn't have taken an insurance policy on my own life at a liberal discount. The cabin boys an dothers out in the cabin evidently thought something was wrong, forced the door and secured the man with the knife. The river police were on the job and gathered the man in and carted him off. They took me along too, saying I would be needed to make a charge. As we were crossing the levee the man gave me a sidelong look and said he guessed he was mistaken; I was not the man that had sassed him on the Upper Ohio. Then I felt sorry for him and told the officers I would not prosecute him. But they wouldn't have it that way. They said if the man was turned loose they would arrest me as the stranger had been arrested on my account. The logic of their reasoning appealed to me and I went along with them. I would probably have gone along any way, as the officers seemed to have decidedly taking ways with them. I told my story to the police judge and he did the rest. The fellow got 30 days in the calihoose, in spite of my appealing in his behalf."

"What would you have done, Cap if you had been possessed of a pistol when you were locked in the state room with the man?"

"Done! Done! I would have shot him full of holes without a bit of compunction. I would have punctured him with a howitzer, or a Krupp gun if one had been handy."

Then Cap knocked the ashes out of his pipe, loaded it up again, lighted it and looked dreamily out of the window.

"Your alibi apparently didn't do you much good, Captain!" was suggested.

"Thunder no! What good's an alibi when the other fellow has a butcher knife?"

Wilbur Paxton and wife, of South Portsmouth, are quite ill with pneumonia.

Fire Plug Cleaned.

The fire plug at the corner of Eighth and Gay was taken out by the street force today and cleaned out. It has been leaking for some time.

Would Join Bachelors

Isaac Willis, of Front street, wants to join the bachelors' club. Isaac sells peanuts, and it would be an inducement to some fair maid who spends her pin money on peanuts.

Carl Yuenger, of Second and Court streets, has sent in his application. Carl's chief claim to beauty is his curly locks.

FOR SALE

Look at this on Grandview avenue.

7 room modern house, slate roof corner lot 51x112, street paved and paid, everything up to date.

5 room house on East Eighth $1750.

60 acre farm at Stockdale, has 5 room house, fine land.

One new 6 room house on 19th street.

7 room house East Sixth, lot 30x120.

5 room cottage with bath on McConnell avenue.

5 room modern on Robinson avenue.

80 acre farm, 11 miles from city.

9 room house, West Sixth, one square from Chillicothe street.

CRABTREE & HAMM
Home Phone X 1448.
Across from East End Engine House

FOR SALE

1 good and perfectly sound 8 year old red bay combination driving and saddle horse, gentle, child or lady can drive anywhere.

1 rubber tired phaeton in use less than six months. Good as new.

1 rubber tired Stanhope phaeton. Good value at $25.00.

W. L. WILHELM
305 Gallia Street.

BANNON FLAYED GANG LEADERS

The motion to strike certain allegation from the petition in the case of Thomas Pyles to mandamus Wells A. Hutchins, safety director and other city officials to restore him to his positions a member of the city fire department, was argued late on Tuesday in the circuit court by Attorney Edgar Millar on behalf of himself and his colleague, Henry Scott of the civil service board.

Millar contended that the allegations which he desired stricken out were simply made to cast reflection on himself and others without making any direct charge and for that reason asked that the allegations be removed from the petition.

Judge Osborn presented and argued a demurrer to the relator's petition. He contended that the notice written by the director and served by the chief, amounted to a suspension by the chief, by reason of the relator having accepted such. Judge Osborn asserted that the action of the director was a judicial and not a ministerial act and that under the allegations of the petition, the relator has relied upon remedies given him by the general code for a hearing before the director and appeal to the civil service board, which is final. The attorney declared there were no allegations in the petition that the defendants Millar and Scott had knowledge of or were cognizant of the alleged conspiracy between Tynes and Hutchins, or that the officials making the appointment of these commissioners were parties to the conspiracy. Neither are there are charges that the commissioners did not act in good faith.

In reply Attorney H. T. Bannon for Pyles waxed warm and eloquent. He contended that the chief has exclusive right to suspend members of the department yet the safety director took the prerogative to suspend the relator and others which was not only unlawful but laid himself liable to prosecution as well. Then Mr. Bannon called attention to Director Hutchins sitting in judgment on his own decree—something never before heard of. Then he mentioned and asked the reason why the man who appointed Hutchins went to the officials having the power to appoint the civil service commissioners and asked that Edgar Millar and Henry Scott be named.

"I put a little averment here," said Mr. Bannon (evidently referring to the conspiracy), "that even the little birds that fly about the streets of this city know is the truth." "Again," he said, "these men were appointed because it was known they would stand hitched and by using a little common sense in political matters one ought to know who is apt to stand together."

"Talking about good faith," said the attorney, "does it look like Mr. Hutchins showed very good faith in kicking out the relator and appointing in his place a man still older and who is still holding his position?" In conclusion Mr. Bannon asserted that their petition simply sets up the facts and he denied the charge that any attempt had been made to embarrass or harass officers of the city but the facts are that we want them to get in under the laws and be governed by them.

The court announced it would pass upon the motion and demurrer Thursday in order that the case may be heard in the event it is adverse to the officials.

WITH THE SICK

Mrs. Nancy Semones, who suffered a paralytic stroke at the home of her son-in-law and daughter, Mr. and Mrs. George Freshel, besides being blind has now lost her speech and hearing. She was reported worse Wednesday. John Semones, a son, arrived from Cleveland Tuesday night.

Mrs. F. H. Williams, who is quite ill at her home at Ninth and North Waller streets, was resting as well as could be expected Wednesday. Mrs. Williams is suffering with heart trouble.

Mrs. John Schlichter is seriously ill at her home on West Tenth street from the effects of ptomaine poisoning.

Acting Night Dispatcher Eckfeldt, of the N. & W., is off duty with a severe cold. Dispatcher Bob Kyle is looking after his duties.

Mrs. John M. Doerr, wife of the well known Gallia street cigar manufacturer, is still bedfast at their home on Sixth street, but slowly improving.

Word from Elmer Fischback, local machinist who in Atlanta was forced to undergo a surgical operation for peritonitis, is that he is very low, but still has a fighting chance.

Wilbur Paxton, the C. & O. ferryboat watchman, who is laid up with pneumonia at South Portsmouth, is reported slightly improved. His wife, who too has pneumonia, is reported no better.

Jacob P. Findeis, well known Gallia street cafe owner, is again laid up on account of illness. He noon.

Marie, young daughter of Mr. and Mrs. John Capehart, of Second street, and who has been dangerously ill for several weeks, is now reported somewhat improved.

Mrs. Cread C. Milstead, of Sixth street, who has been very ill for several weeks, is now slowly improving.

Thornton Coleman, of Pittsburg, Pa., spent Tuesday with Bud Ashcraft at the Biggs House, enroute to Rome on a visit.

Mrs. L. A. McClure, of Dayton, who is visiting her sister at the Biggs House, was taken ill several days ago and continues quite ill.

Charles Craycraft, bartender for Morton & Bryan at the Biggs House, was called to his home at Gray's Branch, Ky., by the serious illness if his daughter.

Mrs. J. L. Nash, of West Second street, who has been ill for fifteen weeks, is no better. Mrs. Nash has been suffering with malarial fever.

J. W. Taylor, of Market street, who fell down thirty-two steps in the Orlett building a week ago, was able to be out Wednesday. His side remains quite sore.

Abe Rodgers, of Sixth and Gay streets, who has been quite ill for some time, took a relapse Sunday and is in a serious condition.

E. W. Chase, of South Webster, who broke his left leg ten weeks ago, when his horse fell on him, has been quite ill with pneumonial fever, but is able to be out. Mr. Chase states that his son Chauncey, who played last year with the Nebraska state league for a salary of $1,000, has signed up with the same team for a larger salary.

William McClease, of West Front street, is quite ill with heart trouble. He was resting easier Wednesday morning.

Ariella, the baby daughter of Mr. and Mrs. Charles Hondashell, of 203 Gallia street, is quite ill with whooping-cough and pneumonia.

Miss Anna Prater, who has been making her home with Mrs. Jennie Arthur, of 687 Gallia street, became critically ill a few days ago with typhoid fever. Miss Prater although her temperature was 103½, insisted on being removed to her home in Vanceburg, Ky., where she was taken Tuesday.

Mrs. P. S. Cope of West Third street, who has been seriously ill for one week with acute indigestion for a week, is able to be up.

Judge John C. Milner of East Second street became ill Tuesday and was quite sick for several hours but was slightly improved Wednesday morning.

Chris Giesler, who is laid up with paralysis at his home on West Second street, was reported slightly better Wednesday morning. Mr. Giesler has been unable to partake of any nourishment for a week.

Miss Marie Bradshaw, the attractive ten-year-old daughter of Mr. and Mrs. Albert Bradshaw, of Chillicothe street, who has been quite sick with typhoid fever, is much improved and able to be up.

Squire Alex Fields, who is known to a large number of the old residents of Scioto county, is critically ill at his home on Blue Run, four miles east of Lucasville, and there is little hope of his recovery.

Frank Schanley who was recently taken seriously ill and removed to the Hempstead hospital, was able to return to his home Wednesday. He is still very weak and will go to some "springs" to recuperate.

H. Frank Thompson, who for the past four weeks has been afflicted with rheumatism is improving slowly at his home on East Eighth street.

Miss Catherine Roush resumed her duties as telephone clerk at the Western Union telegraph office Wednesday after a two weeks illness.

Williams Keeps Up Roosevelt Battle

Former State Senator Daniel Webster Williams, of Jackson, keeps up his work of Col. Roosevelt in this weeks' issue of his paper, the Jackson Standard Journal. Talking about the mass meeting to be held at Jackson on next Saturday to boost Teddy Williams says:

"The appeal for a popular expression in favor of nominating Theodore Roosevelt for the presidency has met with a response exceeding all expectations.

"Petitions are coming in with lists of names ranging from 80 down to one sent in by individuals far from neighbors and unable to go out of doors.

"There is a remarkable unanimity among old soldiers for a Wellston list contains 42 names out of 44 old soldiers seen.

"Some lists contain the names of every Republican in a school district and I want a list of every district in the county that is solid for Roosevelt.

"The thousand names will be swelled to many more by Saturday and I am asking for a second and special effort o nthe part of every Roosevelt man."

Carle Company In Serious Fire

Hamilton, Ont., March 13—Edna Wallace Hopper, Richard Carle and members of the "Jumping Jupiter" company had an exciting experience early today in a fire that considerably damaged the Hotel Cecil here.

Many of the company were cut off on the upper floors when the stairway was destroyed, and were carried down ladders by the firemen. A number lost all their clothing and personal effects, reaching the street in their night garments.

One of the chorus girls, after being taken out by the firemen, scrambled back up the ladder and rescued her pet cat.

Richard Carle just recently filled an engagement at the Grand here.

Has Ordered Divorce Decree Set Aside

The decree granted to Samuel G. Crabtree on January 30, divorcing him from Jessie Crabtree, was ordered set aside Wednesday by Judge Blair for good cause shown.

It is understood that Crabtree was at the time, and has been in the meantime, loving another maiden since the decree was given, and this fact coming to the ears of the court prompted the action.

Crabtree was notified that he will be given another hearing.

HITS SELF ON CHIN

Frank Cook, who is in charge of the B. & O. S-W. accommodation train while Engineer Joe Knoppe is suffering with rheumatism, accidentally struck himself on the jaw with a monkey-wrench at the local round house, Wednesday. His chin was severely gashed.

Newark Has Nine Players

Newark, March 13—Messrs. Frank G. Warden and W. H. Watkins, owners of the Newark club in the Ohio State League, and Manager John Grim got his first peep at Newark as manager of the club.

Nine players are all that appears on the Newark roster at present. The manager will return to Indianapolis, where he will watch Jimmie Burke's recruits in action. From the discards of the American Association club he will select players for the Newark team.

The nine players are Catcher Schwab, Justus Erick, an infielder; John B. Mace, catcher and outfielder; G. C. Hendricks, first baseman and outfielder; Bey Hanna, shortstop; Robert Wright, pitcher; Harry Ulricht, pitcher; Frank Malden, catcher, and Leo Johannes, third baseman.

At Cambridge.
Mr. and Mrs. Harvey Dorff left Wednesday for Cambridge, O., where they will visit relatives. They will also visit friends in Wheeling before returning home.

CLAIMS MAN GOT GAY

Newton H. Brown, an aged soldier, was arrested on a disorderly conduct charge preferred by Mrs. Dora Holmes Wednesday afternoon. The woman alleged he entered her second hand store on Ninth street and got gay. He put up $10 security for his appearance in court Thursday and was dismissed.

Truancy Charged

A truancy complaint was filed in the juvenile court Wednesday against James Robert, a colored lad of the North End. James was ordered brought into explain.

Charles Kirk, who was badly hurt in falling down a stairway some days ago, was able to be outdoors again Wednesday.

Thrown From Train, Was Badly Injured

George McDermott, a stepson of George McGill who was only recently discharged from the Athens asylum, was thrown from a C. & O. freight train at South Portsmouth Wednesday afternoon and badly hurt.

McDermott's hip was mashed and his knee badly wrenched and bruised. Frank Baker loaded him into Knittle's bakery wagon and removed him to the home of an aunt, Mrs. Clark of Twelfth street where City Physician Dr. Charles Wendelken attended him. The young man had attempted to board the freight to steal a ride to Cincinnati where his mother is said to be living.

HAMMER AND PAINT

O. D. Foster, painting contractor, says the city will be painted over this season as never before. Not only the new houses will have to be painted but many an old structure will feel the manipulation of the paint brush.

C. S. Cadot, superintendent of the Masonic Temple, says when the improvements are completed the building and offices will be in better condition than before the fire. The work of improvement is nearly done.

The paper hangers are at work in the third story of the Masonic Temple, and the effects of the late fire are rapidly being erased.

Devoss and Patterson are busy drawing the plans for the three-story brick building the Bragdon Drygoods Company will erect on West Fourth street. They will be completed within the next week and will call for one of the handsomest buildings in the city.

N. J. Windle and son Walter Windle have formed a partnership to do painting, paperhanging and decorating. They are located at No. 730 Eleventh street.

The plasterers have completed their work in the new High school building and the scaffolding will come down Thursday. The cement floors will now be put down without delay.

Supt. Appel stated today that he fully expected to have the seats in position within thirty days. Architect Albert Pretzinger will arrive here tomorrow to see how the work is moving along.

Notice.
The members of Bailey Post will assemble at their hall on Gallia street Thursday, March 14 at 2:30 o'clock for the purpose of attending the funeral of Comrade Jonathan Mead which will be held at the home of his brother. Isaac Mead at 1312 Gallia St.
C. Milstead, Commander.
W. J. Williams, Adjutant.

BUILDING PERMITS

Barber J. Fritz Dill took out a permit Wednesday for a one-room frame structure at No. 944 Fourth street, to cost $350. Mr. Dill will occupy the room with his barber shop.

The marriage of Flint Osborn, well known West Side young farmer and only son of the late Dr. O. M. Osborn and Miss Alice Staley, an Excelsior Shoe Company employe, will take place on Thursday. They will reside in the Hammond property at Union Mills.

Receives Final Degrees.
John Bruney, bookkeeper for the Tracy Shoe Company, went to Piketon Tuesday evening to receive final degrees at the Knights of Pythias' lodge meeting there.

New Crack Is Found

The county commissioners and public service department officials Wednesday found a new crack a half foot wide at the rear of the Carrington property near Second and Massie streets. The rising river makes it impossible to do much toward safeguarding the locality against a threatened slip.

Can't Come To Funeral

Undertaker Lynn received a letter today from Mrs. Rachael Irions of Piqua, sister of William Wiggins, who died in the hospital here Tuesday morning, in which she stated that it would be impossible for her to come to Portsmouth to attend the burial of her brother as she is unable to walk. Mrs. Irions says that she fell a week or more ago and has been unable to walk since.

Sued For Divorce

Huntington, W. Va., March 13—Mrs. Annie Jackson, the first woman ever convicted of pistol-toting in the state of West Virginia, has been sued for divorce, proceedings having been entered in circuit court Monday by her husband, John H. Jackson, who alleges infidelity.

The Jackson woman resided in Portsmouth for some time. She was chased out of town by the police.

FILES ANSWER AND A CROSS PETITION

Attorney Noah J. Dever Wednesday on behalf of George E. Kricker, trustee, filed an answer and cross petition to the action of The River City Lumber Company vs. The Portsmouth Machine and Casting Company, with Mr. Kricker as party defendant.

The answering defendant after asserting his claim amounting to $30,000 against the Machine and Casting Company, and holds a mortgage on its lands and plant as security, which he asks be foreclosed and the property sold. He also asks that all claims or liens be marshalled and paid.

The concern is now in the hands of a receiver.

Vinson Not Guilty.
At an inquest by Coroner Slack of Maysville, Ky., over the body of Robert Miller, the negro laborer, who was shot and instantly killed by Samuel Z. Vinson, Sunday, the jury returned a verdict of not guilty, saying Vinson was justified in killing the man, as he acted only in self defense.

Welcome Residents.
Mr. and Mrs. Otto Ketter of Ironton, are preparing to move to this city where Mr. Ketter has secured a position in a wholesale grocery.

Returns Home.
Mr. Jordan, foreman of the rock crushing company at Catter City, Ky., who has been here for several days on a business trip returned home Tuesday.

New Boston I. & R. Case Is Before Court

TO OPERATE ON STOKES

New York, March 13.—William E. D. Stokes, owner of the Ansonia Hotel, who was the target for the bullets of two girls in the early summer, soon will submit to an operation. It is planned to remove one of his kidneys and substitute the kidney of a sheep for it. Mr. Stokes' health is poor. He has lost a great deal of weight and appears old.

When he reached New York, Dr. Josiah Thornley, his physician, consulted with some other doctors, and it was decided that Mr. Stokes' best chance was in having the kidney removed.

To prepare for the operation, Mr. Stokes was advised to build up, and every morning now he takes short walks, increasing them gradually each day. In the late afternoon he takes another walk.

Spring Vacation

The spring vacation in the public schools will be fixed from March 23 to 30, this week being selected by Superintendent Frank Appel, and which will be ratified by the board at its meeting on Thursday night.

How About It, Frank?
Frank Rowe, of West Third street, left Wednesday morning for Vincennes, Ind., to visit friends. It is reported that Mr. Rowe will be married while away.

Mr. Sommer Is Back

Leo Sommer is back from Columbus where he met with the state board of public works on Tuesday relative to damming the old canal bed to save the lowlands below the city. The officials regarded the plan with favor and directed Mr. Sommer to have an engineer prepare a sketch and plans. Mr. Sommer also had the pleasure of hearing William J. Bryan's address before the Con Con.

WAS HIT ON CHIN

I. Thompson of Boundary St., a laborer employed at the Terminals, was struck on the chin by a jack-lever Wednesday morning and knocked down. A gash about an inch and a quarter was cut in Mr. Thompson's chin but it was not necessary to take any stitches.

Home From Chicago

Paul Esselhorn and Walter Bittner are home from the Bowling Congress in Chicago. They left the Portsmouth contingent in the best of spirits Tuesday evening.

Mrs. Ben E. Roe, of East Third street, has returned from Greenup, Ky., where she went Saturday to see her sick friend, Mrs. C. P. Lacock.

Gets Big Contract.
William Bailey, the Market street trunk manufacturer, has received a big contract to make some pop boxes for Kenrick's mineral water factory.

The case of J. F. Marsh vs. Francis E. Helfenstein was heard by the circuit court Wednesday morning.

This cause started in justice's court, where Marsh secured a judgment for $142.50 on a contract for raising a house. A jury in common pleas court gave Marsh a verdict of $1.50, but he was not satisfied and brought it on up. N. B. Gilliland and A. H. Bannon were the opposing attorneys.

The hearing on the legality of the New Boston initiative and referendum petition was brought up.

The petition was gotten up with a view of having the village vacate certain streets, but the clerk held it was not drawn properly and refused to present it to council.

An action in mandamus was then instituted in common pleas court and Judge Blair held it was good. The clerk appealed from the decision.

Attorney R. C. Myers for the village and Attorneys N. B. Gilliland and James for the petitioners.

At the conclusion of this hearing the court adjourned until Thursday at 9 o'clock, when some decisions will be handed down.

SALOONS NOW NUMBER 62

Saloon license No. 62 was issued Wednesday by Auditor T. C. Patterson to Thos. J. Hesslan, who will engage in the wet goods business at New Boston, making the sixth emporium in that village.

MARRIAGE LICENSES

Albert O. Bevis, 21, laborer, McGaw, and Miss Hannah Sowards, 19, McGaw. Rev. F. J. Baumann.

Andrew Jackson Mershon, 21, Scioto county farmer, and Miss Kate Piatt, 18, West Side. 'Squire Shakespeare.

James H. Kirby, 26, teamster, Alderson, W. Va., and Miss Mamie Hickman, 18, city. 'Squire Byron.

Victims Recover.
Mrs. Paul Dawson and maid, Nell Kimbley, of New Boston, who were burned Monday morning while cleaning a carpet with gasoline, have entirely recovered. The burns of both were slight.

A Fine Boy.
A bouncing baby boy was born to Charles Colvicott, an N. & W. brakeman and wife of Vinton avenue Tuesday night.

GLADES

The spelling bee given at Riegel's school Friday night, was well attended. Miss Almeda Karn wields the birch there.

An increased interest in our Sunday school is being manifested. It seemed for a while as if it would perish, but its survival is greatly due to the perseverance of our superintendent.

Doric Powell and Miss Norma McDoniel attended prayer meeting here, Sunday night.

Bob Lansing and sister, Miss Ethel, were in Stockdale, Saturday.

John Foul spent Saturday and Sunday with his sister, Mrs. Evan Wells, near Stockdale.

John and Charles Pfleger were transacting business in Portsmouth, Friday and Saturday.

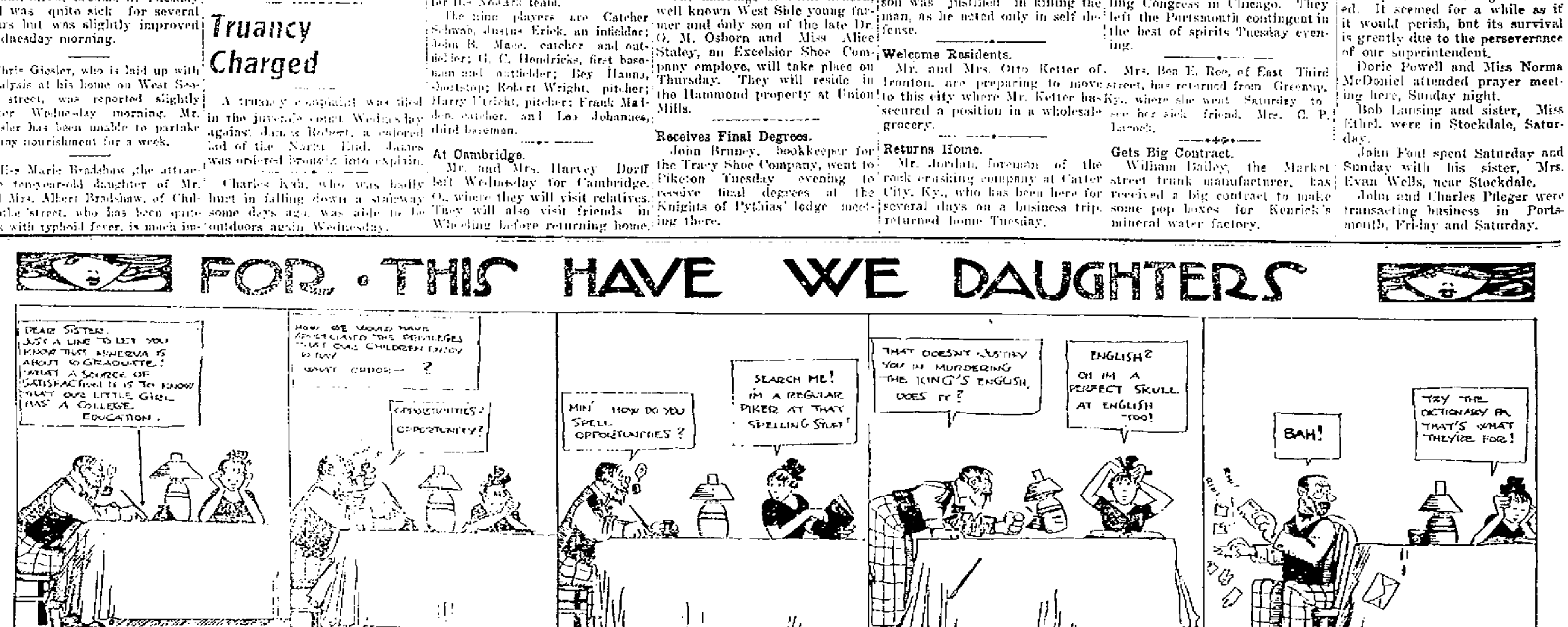

RAIN DOES NOT CHECK THE REVIVAL CROWDS

(By Milford Keyes.)

Notwithstanding the forbidding weather and it being Tuesday night, a really large crowd assembled at the Second Presbyterian church last night to attend the evangelistic services. Dr. Robertson said it was the largest Tuesday night meeting he had seen since he became pastor at the charge.

The meeting was also noticeable for the large proportion of men in attendance. They were there in rows and bunches, many of them apparently railroad men. The Personal Workers of three churches have been busy among the railroad men and their efforts are bearing fruit. In the meantime the brick plant workers and those of the steel mill and lumber concerns are not being overlooked, nor any of the vast army of men who reside in the East End.

The song service was of the usually attractive variety, and contrary to expectations, considering the inclement weather, the great organ loft was nearly filled. Mrs. Rees was at her best, and her wonderful voice magnetized the chorus choir and all present.

The fine character of the congregational singing was noticeable. The fair and talented chorister made a hit with the Times representative when she led off with "I Shall Not Be Moved," for it carried him back to that glorious night in Youngstown two years ago, when the Portsmouth contingent invaded that city with the purpose of inducing Billy Sunday to come to Portsmouth. It is not necessary to say they succeeded. Billy came, saw and conquered. Our reporter represented the Times on that memorable journey as historian. Sunday's choir of six hundred on that night sang "I Shall Not Be Moved," and it made a hit with our representative, and it is still wandering around among his brain cells.

A pleasant feature of last evening's services was the presence of part of the speech orchestra of Trinity, and the music of their graceful violins wound like a silver cord through the melody. Mrs. Samuel Crawford was the pianist of the evening.

The sermon set by Dr. Rees for last night was his famous discourse in regard to the nature of "Hell," but owing to the congregation not being as large as it would have been on a more favorable night, he announced that he had concluded to substitute another sermon for it and deliver the sermon on "Hell" Wednesday night. He desired a large audience to preach that sermon to. Accordingly, he took for his text Luke 15-2, "This man receiveth sinners."

The evangelist declared that the Lord Jesus addressed two classes during his ministry. The Scribes and Pharisees and Publicans and sinners. The words of the text were spoken because the former charged Jesus of mingling with the latter. Then Jesus declared in parables that he came to seek and to save that which was lost. Dr. Rees divided his discourse into three divisions, and spoke of the "Received," the "Receiver," and the "Reception." The evangelist, under the first division, declared that there were two classes of sinners. Those whom Christ would not receive and those whom he would receive. In the first class he mentioned unbelievers and the unrepenting. 'He that believeth not shall be condemned.' "Except ye repent ye shall also perish." There is no hope for the man that does not repent.

The non-confessing sinner and the Pharisaical sinner were also declared to be in the same class.

Those whom Christ will receive were classified as the believing sinner, the repenting sinner and the confessing sinner. Under the second point, he pictured most interestingly the life, character and ministry of the Christ—the Receiver. Sinners are received by the Son of God. He is the best friend that the sinner has. The reception of sinners was described in a very impressive manner. "How?" inquired the evangelist. In the language of the great hymn sung in all the churches, "Just as I am." He receives also in heaven. It is the Master's desire to have his own with him throughout eternity.

The evangelist indulged in some brilliant word picturing, particularly in referring to the old Confederate soldier in Kentucky, who after a life of sin, came out on the side of the Lord, and though ignorant and untrained, the evening of his life was one of splendid evangelistic work. Another was when a man was called from Philadelphia to Ocean Grove, N. J., to tell the simple story of how he became a drunkard and his mother had to put her son into another home. It was a splendid home and in time it was broken up and he went to another. This latter became ruined by drink. When the war broke out, he went, and on returning, he thought that he would brace up in order to get married. But the fact is that matrimonial reform does not reform in this country. The biggest fool of a girl is the girl that expects to reform a man by marrying him. He was a father of seven children. He went so low that his employer said: "If you do not cut out the booze, you will have to quit work. When he went forward for prayers, a brother said to him: "Go right in and God will save you." He went once and then twice, but no sense of change. He told his wife of his efforts. "But wife," he said, "there is one more bill, a liquor bill, which I should pay." "You must not go," she said. "If you go you will not come home as you went." "Yes I will. Trust me this once." As he approached the bar he said, "What is my bill?" "Hello, old fellow, where have you been? We've missed you. Where have you been?" "I don't know as that is your business. How much is my bill?" When he had settled the bartender said: "Here is a treat for you," and he poured out some liquor. "Why do you not drink it?" "Because," was the reply, that is what smashed my father's home, that is what robs my wife of dresses and my children of their shoes." Then he struck the glass from the counter. Said this man, though a sinner great in degree, yet Jesus saved me. My home is transformed from a hell to a heaven.

The "scarred hand" incident was a thrilling recital, worthy of a Wendling or a Talmage. He quoted from Gipsy Smith's experience in England, relating wonderful manifestations of changed hearts and lives.

In the army of the Lord, Mr. Rees said all were volunteers, and contrasted the requirements in God's army with those an applicant for membership in a worldly army must measure up to.

He made telling appeals for persons to take a stand for Jesus. He called on all who had taken a stand for Christ at the tabernacle meetings last winter to come forward and take him by the hand. A remarkably large number responded to this call. They came from every part of the auditorium and from the galleries. Some were young, and many were middle-aged and elderly. There was not a moment of hesitation. They went forward smiling, the old familiar tabernacle smile we all remember so well. It looked very much like "hitting the sawdust trail," only there was no sawdust, and those who went forward and grasped the evangelist's hand were not seeking salvation, but were among the number of the already saved.

Henry Smith cheerily slapped the Times man on the back and said, "Who says the Billy Sunday meetings didn't produce results?"

THE BIGELOW SERMON

Another splendid congregation gathered at Bigelow church Tuesday evening to attend the evangelistic services being conducted by Rev. J. W. Dunning of the First Presbyterian, and Rev. Alfred Hughes of Bigelow.

These two able ministers are holding the most interesting revival services held at Bigelow for many years and their members are bringing new faces into the church.

The music Tuesday night was lead by M. H. F. Kinsey and Rev. Alfred Hughes. It was inspiring from the first to the last hymn and the congregation was thoroughly aroused when Rev. Dunning began his splendid sermon.

His subject was "The Chief of the Cross," taken from Luke 23: 39-43.

In part he said:

"We are told that the ruling passion of a life is strongest at the moment of death. When a man comes to the gates of the other world, then that which has been his chief interest crowds all other things from the stage. Then in his dying moment, by word and look and gesture all unconsciously he will drift back to that thing which has been his master motive while he lived.

Thus the dying words of men are significant. Thus we treasure the last expressions of loved ones, as an epitome of their lives. That is why when a wicked man dies men bend anxiously to catch his last words, in the hope that some secret spring of goodness may flow out with his dying breath.

There are very few exceptions to this rule. A man seldom changes the tenor of his life in his last moments. Death bed conversions are very rare.

The Bible tells us of one and only one. The immortal story of the dying thief is given, that none need ever despair. God will never turn his face from the imploring heart, even though it be when the eye is filming in death. But it is told also that none of us may presume on God's love and wait till that last moment to hand over to him the dregs of a wasted life. Only one thief was saved thus. Let us notice some things about his salvation.

1. The dread situation in which he, a sinner, finds himself.

He is a malefactor—a doer of evil. There is no excuse for him. He is the ruin of a man paying the penalty of a life of crime. He, himself, admits the justice of his fate. The retribution which he has seen from afar is on him at last. It was a fate he had long foreseen. He has seen others die like this and their curses and defiant jeers in the face of death had seemed heroic to him. When his turn came he would die like this. His foulness would make the hearts of his executioners tremble with its awfulness.

He has known a better life long ago. But it is gone now. He used to think of it as he skulked in the robbers' den, but long ago it has been buried deep under a mountain of infamy. Recklessly he has pushed himself past all danger signals, to the wreck of life upon a cross. A few moments more and he will pass into the darkness, and that will be the end of him. If there is any blessed paradise anywhere, it is not for him, a dying thief. They will come and take his miserable carcass out to the vale of Hinnom, and burn it to ashes and that will be the end. Pitiable, hopeless, wretched fate. The end of a sinful life.

2. What infinite love saw in him.

But now he lifts his face toward the figure hanging on the central cross and he sees those eyes looking down into his own. They are looking on a thief, a companion in suffering. The world sees in him only a malefactor, but Jesus sees in him a child of God. The rabble thinks him vermin for whom there is no hope, a thief rushing headlong to wreck, but Jesus sees in him a soul to be redeemed. The worst thing in the world may still be the best thing at its worst. And Jesus remembers that some day this man was a child playing at his mother's knee. It may be for him, too, there is a mother and a far-off home in the hills of Galilee. Wherefore, in tenderest pity, with a pleading gaze, Jesus looks upon him.

3. The change love wrought.

Then a wonderful thing happens. The curses die on his lips, the hard thoughts grow soft. What means this strange expression on the face that looks into his. There is no hatred there, no curses, no revilings. He has just heard him say, "Father forgive them for they know not what they do." Strange words on a cross. Has he not seen that face before? Yes, he remembers one evening having seen this man talking to a throng in Galilee. He was saying something about a good Shepherd going out to find lost sheep. It is the same face and it is looking at him. Is it possible that this man believes there is a chance for a dying thief? As the gloom thickens the face becomes radiant. Love shines from it. For Him, O, strange miracle! He is not wholly lost. Perhaps after all there is a chance for him. Someone loves him. It must indeed be a good man that hangs there beside him. He hears the curses of his comrade. What an awful way to die! Love has touched the lost chord in his life. There is revulsion against his past. At last he will try to die a decent death.

Then he looks again and a new radiance shines from Jesus' face. What is it? This man must be more than human, to look at him thus. He recalls the words on the hillsides: "A Good Shepherd, giving his life for his sheep." Is it possible? Can this be the Shepherd—the Savior—the dying sacrificed? It must be. "Lord, remember me when thou comest into thy kingdom."

4. The steps that saved him.

His heart was touched by Jesus' love. He sees the folly of his past. In sorrow he hungers for better things.

He admits the justice of his sentence to himself first and then to others, "We die justly for our sins."

What next? There comes a hope that this man on the cross can satisfy his longings. He leans out into the darkness and reaches for Jesus. He tries to grasp him as his one hope. "Lord, remember me when thou comest into thy kingdom." Surely, if there is any hope beyond this cross, Jesus will inherit it. Perhaps after all somewhere he will enter a kingdom. But for him, a thief, there is nothing. Only darkness, loneliness, death. Oh, that he might share the possibilities of heaven that lie before this dying Jesus!

Then Jesus speaks: "This day thou shalt be with me in Paradise." He had asked to be remembered only, sometime, somewhere, and Jesus has said, "Today thou shalt be with me in the Paradise of God."

Never were more gracious words spoken. That day the Shepherd had entered the fold with his last sheep. There was joy in the presence of the angels of God.

Let us believe that today this thief has entered the fulness of that life whose portals he crossed that day when he bowed before the King of Kings, just before he passed into the kingdom which had been prepared for him from the foundation of the world.

What of us? We are not thieves. We are not felons. No! But with all our culture we may be as far from the Paradise of God as was yonder thief.

We may come by the same way into its blessings—A heart softened by Jesus' love, a confession of our need and helplessness, a reaching for Him who alone can save.

SAVAGE STOLE A SHETLAND PONY

Ashland, Ky., March 13.—Sheriff George Calvin went to Portsmouth Tuesday on the early N. & W. train to get Nick Savage, under arrest there on the serious charge against Savage is made by Dr. Rice of Catlettsburg, who accuses him of stealing a Shetland pony from his pasture field, last fall. This pony is the property of Mrs. Jack Johnson of Ashland. It seemed there was another man implicated with Savage in this case, who was arrested and later released. Savage went to Ohio and later located in Portsmouth.

Was In Ironton.

John Bothwell Dillon of Portsmouth, a prominent furniture merchant, was in the city Tuesday on business. He is a son of Rev. John Dillon, so well known here and also a brother of Judge E. B. Dillon of Columbus.—Ironton Register.

May Move Here.

George W. Tanner, of Siloam, Ky., is in the city looking for a residence into which he can move his family. Mr. Tanner expects to take employment at the Terminals.

A MESSAGE TO WOMEN

A Patterson, N. J., young woman, Miss Elizabeth Buchloper, has written a message to the women of America that will be of great value to those who heed it. She says:

"Every spring for some years I have been debilitated, having general weakness and feeling tired and wornout all the time. This spring I determined I would fight it off with Vinol. Vinol has done all that was claimed for it. It has given me new strength and vigor. I can eat heartily and my sleep is light and refreshing.

"I wish every tired-out woman could know what great good Vinol would do her." Spring is the most trying time of year for most people, and it is well to know that Vinol, our delicious cod liver and iron remedy without oil, is the most valuable spring medicine.

Its blood enriching and strength-creating effects are just what one needs, and as we will certainly give back your money if you are not satisfied with Vinol, you ought to get a bottle right away.—Frank Amann, Druggist.

HOW TO HAVE GOOD HAIR

Keep the scalp free from dirt and germs of dandruff and baldness, for this purpose nothing equals Mrs. Manson's Old English Shampoo Cream, the product of a famous English hair specialist. 25c a tube at Frank Amann, druggist.

TRAIN POLL SHOWS UP FOR TEDDY AND WILSON

The man who wants to poll the crowd and take a straw vote on everything under the sun, was aboard N. & W. passenger train No. 32, on Tuesday evening. He polled and he polled all the way down from Columbus, his particular effort being to find out how the passengers stood on the presidential question. The result was announced something like this:

Republican—Roosevelt 26, Taft 11.

Democrat—Woodrow Wilson 6, Harmon 5, Champ Clark 3, Bryan 1.

Socialists—Debs 1.

Judge A. Z. Blair was aboard the train and he took much interest in the result, securing a copy of it from the poller. The Judge is a Roosevelt man.

CHALLENGES REPORTER

Dr. E. C. Jackson has challenged the Times theological reporter to a singing contest, the same to be held at the Grand Opera House. The dentist says the reporter is trying to injure his reputation as a vocalist. To date the management of the opera house have declined to let the house for the event, unless the consent of the neighbors is obtained.

HOW ABOUT "CARNEGIE PLACE?"

It has been suggested that the territory on both sides of Gallia street, between Waller and Grimes avenue, be officially given the name of "Carnegie Place." Gallia street at this point runs "bias" through the residence and library property, leaving a handsome half diamond-shaped tract on either side. On one side is the Sellards property, the library and Grant Williams' home, and on the other side is the Appel, Drew, Gates, Smith, Chick, Huldeman and Dillon homes, ending in a point at the crossing of Grimes avenue. Portsmouth is a trifle short on "places" and small parks generally.

CATARRH SUFFERERS

If You Don't Know About Hyomei Try It at Wurster Bros.' Risk

Nearly every reader of The Portsmouth Daily Times has read about HYOMEI, but many of them continue to suffer from catarrh just because they do not exactly understand just what HYOMEI is.

To those sufferers Wurster Bros. say you don't have to know anything about HYOMEI, except that you breathe it and that it does not contain cocaine or opium or any harmful drug.

You can find out all about HYOMEI without taking any chances whatever. Just get an outfit today, read the simple instructions, give it a fair trial and then if you are not willing to say that it is the best remedy for catarrh you have ever used, Wurster Bros. will gladly return your money.

A complete HYOMEI outfit costs but $1.00. Extra bottles 50 cents.

GOOD THINGS TO EAT THIS WEEK

1 dozen Fresh Eggs 20c
1 can Extra Corn 15c
1 can Celery 15c
1 can Clam Juice 15c
1 bottle Onion Salt 15c
1 bottle Honey 10c
1 jar Apple Butter 15c
1 package Cod Fish 5c
Mackerel 5c, 10c, 15c

Everything up to date. Give us a call.

J. J. BRUSHART
THE CASH GROCER

"Is That the Sun or the Moon, Friend?"

"I don't know, Mister, I'm a stranger here myself!"

But even the strangers know

OUR HANAN SHOES ARE THE BEST!

45 GALLIA FRANK J. BAKER Reduced Prices
THE SLEEPLESS SHOEMAN

Allcock's PLASTERS

For *Coughs and Colds* put one on chest and another between shoulder blades. It breaks up the congestion (the cause of colds) before it can reach the lungs.

Constipation, Biliousness, Indigestion, etc.
Brandreth's Pills
Entirely Vegetable.

Geo. Carroll & Manley
Electrical Contracting, Fixture Hanging and Repairing.
Home Phone Y 1206 or B 1146

DON'T HAVE IT HAMMERED INTO YOU

by bitter experience that good lumber is the only kind worth using. Profit by the experience of others who have sought to save by buying poor lumber and have been sadly disappointed. Buy your next lumber here and you'll realize the truth of the axiom "The Best Is The Cheapest."

RIVER CITY LUMBER CO.
PORTSMOUTH, OHIO.

The photo of Mr. H. L. Hoffman before he used D.D.D. this paper does not wish to print *because it is so shocking.*

Two Photos of Mr. H. L. Hoffman—This awful trouble was cleared away almost at once and permanently cured by D. D. D. Prescription for Eczema. Before treatment the moustache was worn to help hide sores on his lips. Note difference in appearance after he was cured. See changed expression. Nothing has ever brought more happiness to humanity than this great remedy.

Eczema No More!

If you are suffering from Eczema, Psoriasis or any other kind of skin trouble, drop into my store for instant relief. I will guarantee you to stop that itch in *two seconds.* I have sold other remedies for skin troubles, but none that I could recommend more highly than the well known compound of Oil of Wintergreen, Thymol and a few other ingredients that have wrought cures like the above all over the country. This compound, known as *D.D.D. Prescription,* will cool and heal the itchy, burning skin as nothing else can. Get a regular bottle and see—on my no-pay offer.

D. D. D. Prescription Cures

Dr. Holmes, the well known skin specialist, writes: "I am convinced that the D. D. D. Prescription is as much a specific for Eczema as is quinine for malaria. We have been prescribing the D. D. D. remedy for years." I vouch for the D. D. D. Prescription for Eczema and absolutely guarantee that it will take away the itch the instant you apply it.

Salves Fail Dr. Evans, Ex-Commissioner of Health, says, "Eczema is a skin disease." The skin must be cured through the skin. **Salves are worthless,** for they simply clog the pores and drive the disease germs in deeper. Eczema must be **washed out** of the skin by that liquid remedy D. D. D. Prescription.

Remember!

D.D.D. Prescription is not a patent medicine in the ordinary sense of the word, but the discovery of an eminent skin specialist, Dr. D. E. Dennis, and the best physicians throughout the country now tell their patients to go to the drug store and get D.D.D. at $1.00 a bottle. Credit is certainly due these physicians when they could make so much larger fees by writing out their own prescriptions.

My Personal Guarantee: Of course all other druggists have D. D. D. Prescription—go to them if you can't come to us—but don't accept some big profit substitute. If you will call at my store I will be glad to let you have a $1.00 bottle on my personal guarantee that it will cost you nothing unless you find it does the work. And you decide. For that matter a trial bottle for 25c ought to be enough to prove absolutely the merits of the remedy. Come into my store, anyway, and as I have seen what D. D. D. can do, I will give you free a pamphlet giving directions for bathing, diet, etc., for all kinds of skin trouble and tell you all about this great remedy. *Ask for the D. D. D. pamphlet, "Cause and Cure of Skin Disease." Get posted on this wonderful remedy today.*

FISHER & STREICH, Druggists

Becoming Styles —FOR— Easter Dressing

We want the Men to see our Men's Spring Suits. They are something fine.

Every woman wants to be well dressed on Easter and she surely will be properly gowned if she wears one of the

Ladies' Tailor-Made Suits

from here that every woman admires, as soon as she sees them. Handsome of design and made in the latest and most approved styles, there's only one thing to criticize—the price is too low.

Everything For Women To Wear

JOSEPH BROWN
"You Always Save 20 Per Cent Here."
25 GALLIA ST.

Columbus, O., March 13.—As a result of the death of Judge J. L. Price, of the Ohio supreme court, there will be three members of that bench to be elected in November of this year. There is considerable speculation as to who will be appointed by Governor Harmon to fill the temporary vacancy. Judge Price's term would have expired on the last day of next year, and the appointment to be made by the governor will be for the period intervening between now and the election of a successor to the late jurist next winter. Governor Harmon will not take up the matter of an appointment until after the funeral of Judge Price is held. The appointee of course, will be a Democrat. When he takes his place on the bench, for the first time in thirty years the Democrats will have the same representation on the bench as have the Republicans. The political complexion of the court will then be three Democrats and three Republicans. Work comes from Akron that Judge R. M. Wanamaker, of the Summit county common pleas court, will be a candidate for the Republican nomination for judge of the supreme court. The judge is an ardent Roosevelt man, and for the past five or six years has been fighting actively for judicial reform, progressive legislation and the purification of his political party.

State Fire Marshal John W. Zuber is of the opinion that a pyromaniac is responsible for the numerous fires which have occurred at Roscoe recently. The first fire was the destruction of the public school building. A thorough and painstaking investigation has been made by the department to apprehend the criminal. A $500 reward has been offered by the commissioners of Coshocton county for the arrest and conviction of the person or persons responsible for the fires. There were 694 fires in January, causing a loss of $806,000.

William Jennings Bryan surprised Governor Harmon's political managers and friends by going to the executive chamber at the state house late Tuesday afternoon to pay his respects to the governor. He expressed regret upon getting there to find that the governor was out of the city. After Mr. Bryan finished his address before the constitutional convention, he went to the Hartman Hotel, where he met a number of anti-Harmon men from different parts of the state. He was in conference with Harvey Garber, leader of the fight against Harmon in Ohio, when he left the hotel to go to the governor's office. Oratorically, Mr. Bryan's address was a disappointment. This was because he read it.

A sharp clash between the Bigelow and the anti-Bigelow forces marked the opening of the initiative and referendum fight on the floor of the constitutional convention Tuesday afternoon. The effort of the anti-Bigelow forces, who are considered by Bigelow adherents as unfriendly to the principle of the initiative and referendum, was to compel a week's delay before beginning consideration of the initiative and referendum question.

President Bigelow, himself led his forces, while Delegate Halfhill, of Allen county, championed the opposition. After the initiative and referendum proposal came from its committee, and was read the second time, President Bigelow, from the floor, moved that it be printed and placed at the head of the calendar for Wednesday. Delegate Halfhill moved to postpone consideration until March 19th. A vigorous debate ensued. Mr. Halfhill attacked the Bigelow caucus on the initiative and referendum, declaring that persons not invited had been shut out of deliberation and discussion of the initiative and referendum principle, and that such persons now needed time to find out just what the caucus decreed.

President Bigelow replied to Mr. Halfhill hotly. He charged him with having, in last October, written articles in the Allen county papers against the initiative and referendum, and maintained that there was no member of the convention who had not had sufficient time to study the question.

After this discussion, Delegate Mauck, of Gallia county, moved that the convention return to the order of the day. The motion carried and this brought the entire initiative and referendum question immediately before the convention. Delegate Crosser, of Cuyahoga county, chairman of the initiative and referendum committee, and champion of the Bigelow initiative and referendum principle, began the discussion by explaining just what his proposal meant.

One of the picturesque addresses of the afternoon was delivered by Delegate DeFrees, of Miami county. He said that he had been unable to understand the attitude of Governor Harmon on the initiative and referendum. "I do not believe," he said, "that the governor, whom I love, has taken this stand against the initiative and referendum of his own will. I cannot believe that he is voluntarily against this principle."

It is not likely that candidates for governor will bestir themselves very much until after the presidential contests for delegates clear up sufficiently to indicate who will get a majority of these in Ohio. Those who aspire to capture the nomination for governor in the two leading parties realie that it would be rather risky to get into the game just now with the Taft and Roosevelt and Harmon and anti-Harmon fights for delegates engrossing the public attention. For a candidate for governor to start in now, it would mean that he would probably attract one day's notice and then be forgotten. Candidates realize the importance of getting into the limelight and staying there until the finish.

A bill which will have the backing of the state fish and game commission, which will make it an offense for any woman to have in her possession an aigrette, will be introduced in the general assembly. "The mere enactment of such a law would settle the aigrette question," said Chief Game Warden John C. Speaks. There are two bills pending in congress providing for the protection of migratory birds, including the heron, from which the aigrette is obtained. Chief Game Warden Speaks appeared before committees of the house and senate in the interest of these measures. He told the committees that he thought it would be a good thing if there was a national law prohibiting women from wearing the aigrette feather.

When Secretary of State Graves returns next week from his southern trip, he will give consideration to the proposition of State Oil Inspector W. L. Finley, providing for the holding of a primary for the selection of the six delegates-at-large to the Democratic national convention. The question to be determined is whether or not this would be legal. If it is so held, and if the state committee decides in favor of such a primary, the names of the presidential candidates will be printed on the ballot. The Harmon managers are against the plan, though claiming that if such a primary were held, Harmon delegates would win hands down.

J. A. Metcalf, a prominent Columbus business man, is being talked of as a candidate for the Republican nomination for state treasurer. Rudy W. Archer, of Belmont county, nominated for this office two years ago, and defeated at the election, is after the nomination again. Representative Goodbread, of Wyandot, and Cashier John P. Brennan, of the state treasury, are Democratic candidates. Blake.

RED CROSS PRICES

Always Lowest Quality Highest

Keep These Prices Compare them with Others

Listerine	17c
Weyth's Sage and Sulphur	
Large size	67c
Small size	34c
Syrup Pepsin, small	34c
Large size	67c
Parisian Sage	67c
Knowlton's Danderine	
Large size	67c
50c size	34c
25c size	17c
D. D. D. 25c size	17c
$1.00 size	67c
Swamp Root	34c
Wine Cardui	67c
Scott's Emulsion	67c
Syrup Figs	34c
Tonsiline	17c
Foley's Honey and Tar	17c
Fletcher's Castoria	23c
King's Discovery	34c
Kondon's Catarrh	17c
Menthulatum	17c
Bromo Seltzer	17c
Doan's Pills	38c
Wright's Tea	17c
Indian Root Pills	17c
King's Pills	17c
Papes Cold	17c
Papes Diuretic	34c
Groves Laxative Quinine Tablets	17c
Olive Tablets	
10c size	5c
25c size	14c

These are not specials but everyday prices.

The Prescription Druggists

RED CROSS PHARMACY

The Prescription Druggists

FREE FROM TAX
City of Portsmouth
4 Per Cent
BONDS

FOR PARTICULARS SEE
The Security Savings Bank

DR. G. A. SULZER

In Portsmouth Thursdays and Fridays. Office 98 E. Second street. Eye, Ear, Nose and Throat.

RAIN WAS GENERAL

The rainfall the past twenty-four hours amounted to .56, the heaviest in several weeks. The rainy spell has extended from coast to coast, according to the weather reports.

"Worth More Than a Visit from the Doctor"

is what people say about the sixteen page joke book, in colors, given with the New York Sunday World each week. It's as good as if one paid 10 cents for it alone. And yet it is given FREE with the New York Sunday World. Do not confound this Joke Book with the regular Sunday World Comic Weekly. This is also given with every copy of the Sunday World, as well as the splendid illustrated Magazine Section and a Metropolitan Section contains the James Montgomery Flagg Drawing and Story. The supply of Sunday Worlds is very limited, so it is advisable to tell your newsdealer TODAY to save you a copy.

BURGLAR IS FRIGHTENED

An unsuccessful attempt was made Tuesday night to burglarize the home of Mr. and Mrs. Albert Williams, of the East End. The [illegible]

Opening Was Big Success

The opening of Albert Younger's new Grand cafe Tuesday night was a big success. The new place was crowded with patrons all evening.

Has Job At Ripley.

Frank Burt, the plumber, went to Ripley today to install a hot water plant in the residence of one of the citizens of the town.

2 BROTHERS AND WOMAN IN MIX-UP

A very complicated case and one which was unraveled only after considerable difficulty was that of George and Ben Long, brothers, in police court Wednesday morning.

Both of the men faced disorderly charges, George for fighting with his brother, while Ben had created a big disturbance at Mrs. Sarah Fisher's boarding house, corner Twelfth and Gay streets, Tuesday night.

From what could be gathered from the evidence George Long, who is employed at the Ohio Stove Company's plant, was a victim of circumstances. It seems that previous to his marriage last September he was the "star" boarder at the Fisher home. His own statements in court left no doubt on that subject and his marriage aroused the jealousy of the Fisher woman. He has since been flooded with post cards and letters slurring his wife, One Long, and though every effort was made to disguise the handwriting he recognized the same and turned all of the mail matter over to Postmaster Charles Hard for investigation. On Tuesday evening he was playing pool in Lindsay's cafe near his home on Chillicothe street when informed his wife had gone to the Fisher home presumably on a hunt of him. Stepping outdoors he encountered his brother who denied he had done the telephoning though admitting it was he who had visited the boarding house and accidentally broken a window. George struck him, but peace was soon restored between them. Later it developed someone had sent word to Mrs. George Long to come after her husband who was destroying property at the Fisher home. When she got there she met her husband's brother instead. The occupants of the house denied them admission but Ben is said to have forced a couple of doors and then Mrs. Fisher ran from the house and called the police.

George Long told the court the whole affair was a trumped up job to injure him. He had "cut loose" from the Fisher woman but she was persisting in trying to break up his home. He had not been near her house Tuesday night. This was substantiated by the brother who while declaring George had struck him without cause, that he himself was solely responsible for the uproar which the Fisher woman would have his brother a party to. He had gone there intoxicated and to see Mrs. Fisher's niece, Miss Lou Atchison. The latter refused to admit him. He then perched himself in a hallway window and pressing too hard against it he smashed the window.

Mrs. Fisher in testifying insisted that both of the Long boys had come to her home to start trouble and that she had threatened to shoot George if he crossed her threshold. She vehemently denied that she was jealous of him and instead had repeatedly ordered him away and to treat his wife better when shortly after his marriage he had come around to see her.

So conflicting was the testimony that Mayor Tynes decided to dismiss the case by ordering the payment of damages and ordering the brothers never to venture near the Fisher home and for Mrs. Fisher to respect the rights of the others should they chance to pass each other on the streets.

Just as he was concluding Geo. Long's wife entered the court room and addressing the court asked that Mrs. Fisher be made to cease annoying her. This was the signal for an outburst among all of the women present and Chief Philipps had to rush into their midst and threaten arrests before order was restored. Long himself told the officials that he would prefer charges against Mrs. Fisher for alleged keeping an assignation house. He was told to go ahead if he had sufficient proof.

Crisp Was Given Fine.

Luther Crisp, who it was alleged, held John W. Lacey while Albert Sperry stabbed him at Twelfth and Findlay streets on Saturday night, was found guilty of disorderly conduct and fined $2 and costs.

The evidence against Crisp, who was ably defended by Attorney George Sheppard, was of a conflicting nature. Ed Goodpaster told of appearing on the scene just as Lacey and Sperry had ended a fisticuff then saw Crisp hold Lacey while Sperry plunged a knife into him. B. F. Riley testified he had seen Crisp grab hold of Lacey to end the fight but did not know any cutting had been done. Thompson Ferguson told of having tried to capture Sperry and came near being slashed himself. Lacey himself gave a characteristic recital of the trouble and was positive that Crisp meant to aid Sperry. Crisp himself told a straightforward story though differing somewhat with his statements of a few days ago. He was a friend of both Sperry and Lacey and only meant to act as the peacemaker and had pulled Lacey off Sperry when they first mixed it up with their fists. He was fined $2 and costs and Attorney Sheppard thanked the court for his leniency.

Wife Beater Case Is Continued.

The case of Evan Rickey, a crippled painter, who had beaten up his wife at their home on Third street Tuesday evening was continued until Thursday as she was unable to appear.

Rickey is said to have knocked his wife down because she upbraided him for frequenting saloons and then slugged her again with some blunt instrument she requiring the services of a physician to sew up her wounds.

Stewart Caskey, well known stationary engineer of New Boston, was found helplessly drunk at Second and Chillicothe streets early Wednesday morning and was locked up by Officer Stokely.

Bill Spaulding, colored, and who has been before Mayor Tynes twice before, was arrested by Officer Rome Arthurs Wednesday for stealing coal from off N. & W. cars in the North End.

Hood's Sarsaparilla

Leads all other medicines in the cure of all spring ailments, humors, loss of appetite, that tired feeling, paleness and nervousness. Take it.

Get it today in usual liquid form or tablets called Sarsatabs. 100 Doses $1.

Bank Roll Missing

FAIR ELLA AGAIN IN THE LIMELIGHT

Miss Ella Pennington, charming high diver of East Portsmouth, has again broken into the lime-light, this time being suspected of separating a married man of his roll of $47.

The man, R. S. Moore, alleged to the police that Ella got the money from his hip-pocket while they were saying good-night over her gate.

The fair Ella was before Chief Phillips Wednesday morning to be questioned regarding her knowledge of the missing purse of R. S. Moore, former East Portsmouth barber shop owner, who has a wife and large family of children at Mt. Oreb, O.

Miss Pennington vigorously denied all knowledge of the barber's loss. She had accompanied him to the show Monday night and he had escorted her home, but as for relieving him of his money she was perfectly innocent, she said.

It seems from Moore's complaint to the police, he had first met Miss Pennington at her former home in Bluefield, W. Va., and befriended her. This she admitted to the chief. Moore had received word that his son Jack, also a barber, was dangerously ill in the West and he decided to leave for his bedside. He was en route to Chicago and decided to stop over here to see the East Portsmouth lassie. He carried his roll in a hip-pocket, protected with a lap and button. Just after he left the girl at the gate of her home he found his money gone. He accused her of taking it, but she denied it, and then he decided to appeal to the police. On account of his loss Moore was forced to give up his trip and called up from Mt. Oreb, Wednesday, just after the girl had been interviewed, to inquire for developments. Miss Pennington was permitted to return home, for there was no evidence on which to hold her.

The girl is the same who last year came near causing a married N. & W. conductor to go to the penitentiary under the "white slave act" following their detention in Huntington. Some weeks ago she gave a neighbor boy a sound thrashing, following a rumpus between children.

NOTICE.

To whom it may concern and to all those who may be asked to extend credit to my wife, Flora Zaph, notice is hereby given that I will not pay any debts incurred by her or be responsible for them in any way.

13-2weds Jacob Zaph.

Latest spring creations now on sale at Lehman's.

Goes To Canada.

James Puckett, a local shoe worker, who recently returned from Cincinnati, has gone to Canada to take employment.

The Sting of Corns Relieved in a Night

Never slit your boots—that doesn't cure the corn. Just apply that old standby, Putnam's Painless Corn and Wart Extractor. It acts like magic, kills the pain, removes the corn, does it without burn or scar. Get the best, Putnam's Painless Corn and Wart Extractor, the sure relief for callouses, bunions, warts and corns. Price 25c. As substitutes are dangerous, insist on getting "Putnam's" only. Sold by Fisher & Streich.

Straw Matting Rugs

Fancy Jap Matting Rugs in 9x11-8 at

$2.89

In Fancy Stenciled patterns

Fancy Hearth Rug, size 36x68 inches at

45c a Piece

A. Brunner

SECOND AND MARKET STREETS.
OLD PHONE 439 W. NEW PHONE 130.

PURE DRUGS

For Physicians' Prescriptions

There is a particular care which has to be exercised in filling physicians' prescriptions. Pure drugs and chemicals must be used. We give this extreme care and the most scientific compounding. If you are recovering from a cold, la grippe or pneumonia, we can supply you with the exact drugs your physician prescribes.

The Pure Drugs Co.

Two Stores
Eleventh and Hutchins
And
Turley Bldg.

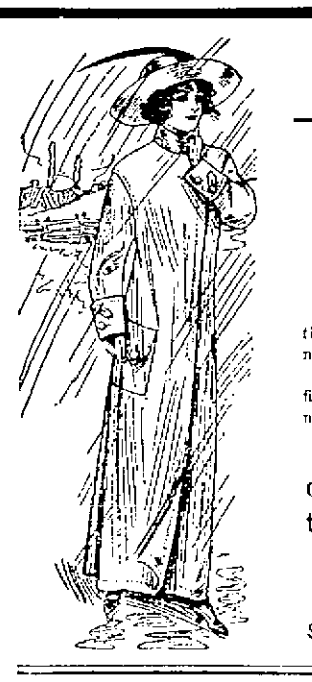

Stylish and Serviceable Raincoats

Every wearer of a good raincoat knows how serviceable they are and how much they are used for the next few months of the year in Portsmouth during the rainy weather.

The auto owners and persons traveling and shopping find these coats to be a much needed article of wear, so much so that everybody should have one.

Our new Spring line is now here and includes all the very latest style ideas as well as the newest and best materials to be had.

You get the best and pay the least here.

Tan Slip-On Rubber Surface Raincoat in all sizes, plain style for only $2.95 each.

Extra Good Poplin Rain Coat

In Tans, etc. that will give excellent satisfaction and which generally sell at $7.50 and $8.50. Your choice ... $5.95

Double Faced English Cloth

A splendid garment that is build along stylish lines and which will give the service. Price ... $7.50 and $10.00

Rain Coats made of English Cashmere Twill Cloth. You know the rest. They give satisfaction. Price ... $10.00 to $16.50

Spring Opening Next Tuesday, March 19th. Everybody invited to come and see the new styles.

Marting's
PORTSMOUTH, O.

SCOTT'S EMULSION

is the near-nature treatment for Consumption.

The power it creates, its purity and wholesomeness are Nature's *greatest aid* in overcoming disease.

ALL DRUGGISTS

11-52

IT'S THE OLD STORY

PREVENTION VS. CURE.

To you, intelligent parent, it must seem reasonable that one of your first duties toward your child, is to help him gain health and strength now, to fit him for his life's work.

Does your Boy or Girl ever complain of Head or Eye aches or of a burning sensation, etc.?

If these small errors now would develop into complicated Eye Troubles in after years, would you regret your negligence?

It is in your power to better your Children's Eyesight. Why not do it now, while it may be done.

Our optometrist is competent to detect and correct any refractive errors, and is especially painstaking in fitting children.

OTTO ZOELLNER & BRO.
Optometrist. 415 Chilli. St.

Huddleson Explained Boy Scout Movement

At the Boy Scout meeting at New Boston, Mr. Harry Huddleson set forth in a very interesting manner the aims and objects of this great movement, which is spreading throughout the world among all classes of boys. The substance of his address was:

The Scout movement is one which has spread rapidly over the world. Emphasis is placed not on the military side, but on the peace virtues and an interest in the trades. It has gained such headway in Bavaria and Prussia that the government is giving it aid. The Boy Scouts of America were incorporated February 8, 1910, with President William Taft as its honorary president and ex-President Roosevelt as its honorary vice-president.

The aim of the organization is summed up in the term "Scoutcraft," and is a combination of observation, deduction and handiness and the ability to do things. Scout-craft includes instruction in first aid, life saving, tracking, signaling, cycling, nature study, seamanship, camp craft, woodcraft, chivalry, patriotism and other subjects. This is accomplished in games and team play, and is pleasure, not work for the boy. All that is needed is the out of doors, a group of boys and a competent leader.

Something to do, something to think about, and something to enjoy with a view always to character building, for manhood not scholarship, is the first aim of the education.

The Scout motto of the Boy Scouts is, "Be Prepared," and means that the scout is always in a state of readiness in mind and body to do his duty.

The oath is, "On my honor, I will do my best; (1) to do my duty to God and my country and to obey the Scout Law; (2) to help other people at all times; to keep myself physically strong, mentally awake and morally straight."

The movement is fundamentally non-sectarian.

Train Hit A Rock

N. & W. train No. 16 which passed through Portsmouth Monday morning at 11:30, met with what might have been a very disastrous accident near Montgomery, Va.

A large rock toppled down on the tracks shortly before No. 16 was due, but fortunately orders had been issued by officials to run cautiously on this part of the line and not much damage was done when No. 16 ran up on the rock. The accident happened within a mile where the more serious wreck happened to No. 16 the last of December.

Services At New Boston

Rev. E. G. Hamilton conducted an interesting evangelistic service at the Christian church in New Boston Tuesday evening. His subject was "The Real and Unreal." It was a splendid sermon from beginning to end and at its close two were added to the list of saved.

The singing was conducted by Mr. Nate Crabtree who will conduct both the sermon and music Wednesday evening.

Rev. Hamilton will speak on Thursday evening on 'Sure Pay' and on Friday evening he will deliver another evangelistic service.

Move To Farm.

J. H. Berntheld and family of Vinton avenue, Wednesday moved to the Thomas farm at Lucasville.

A MIGHTY REMEDY

Cures Backache, Sideache, and all Kidney, Liver and Bladder Diseases, or Money Back.

Yes, money back; that's the offer that The Pure Drug Co., the agent in Portsmouth, Ohio, makes if Thompson's Barosma fails to cure any of the above named diseases.

And when you stop to think, that's a wonderfully generous offer from the viewpoint of the afflicted, the sick and the suffering.

So if you are ill, have the blues, have lost ambition, have backache or pains in your side, if your urine is high colored and your eyes dull and complexion sallow, the chances are that your kidneys are weak and clogged up, and that your blood is full of impurities.

So why wait when Thompson's Barosma is guaranteed to restore your health. Get a bottle today at The Pure Drug Co. There are two sizes, 50 cents and $1.00.

Five years ago Charles Schultz, of Dunkirk, N. Y., was so weak and run down that he decided to give up his business. He took Barosma, and in a few months he regained his health, gained 55 pounds in weight. Today he writes: "I have been in perfect health ever since I wrote you five years ago." All druggists.

CASCARETS FOR A SICK, SOUR STOMACH

Gently but thoroughly cleanse and regulate your Stomach, Liver and Bowels while you sleep.

That awful sourness, belching of acid and foul gasses; that pain in the pit of the stomach, the heartburn, nervousness, nausea, bloating after eating, feeling of fullness, dizziness and sick headache, means indigestion, a disordered stomach which cannot be regulated until you remove the cause. It isn't your stomach's fault. Your stomach is as good as any.

Try Cascarets; they cure indigestion, because they immediately cleanse and regulate the stomach, remove the sour, undigested and fermenting food and foul gases; take the excess bile from the liver and carry off the decomposed waste matter and poison from the intestines and bowels. Then your stomach trouble is ended forever. A Cascaret tonight will straighten you out by morning—a 10-cent box from any drug store will keep your entire family feeling good for months. Don't forget the children—their little insides need a good, gentle cleansing, too.

SUIT WAS CONTINUED

The paternity suit against Bert Ferguson, a young shoeworker of Front street, has been continued off the docket by Squire Byron for the reason that the complainant failed to put in her appearance last Saturday, the day set for tril. The charge was made by Miss May Gibson, a South Portsmouth girl, and her child died a few hours after birth at Hempstead hospital. The case will be held open until Miss Gibson is heard from, and then if she does not want to prosecute, it will be dismissed.

CANDIDATE IS FROM SCIOTO

Nathanial Fulton, a Scioto county boy, born and raised in Madison township, but now a practicing attorney-at-law, and for some years located at Dayton, has entered the contest for the secretaryship of the Ohio Division Sons of Veterans—and Nate is making things hum.

Mr. Fulton is a brother of James H. Fulton, of the post-office force.

Other candidates are J. Edgar Shiery, of Springfield, the present incumbent of the office, and R. J. Williams of Columbus, past commander of Ohio Division.

The fight for secretary has almost dwarfed the fight for commander and is getting extremely warm. Only two candidates for commander have been announced, F. W. Combs of Marietta and Dr. Breece of Mt. Vernon.

Big Night In Elk Circles

Tonight will be a big night in local Elkdom. The annual election of officers will be held and a class of six candidates as follows will be initiated: Lawrence Patterson, Howard Cadot, Irving Stewart, F. H. Dyer, Ralph Streich and Forest Davidson. A banquet to be served by Caterer A. Seel will wind up the festivities. The committee in charge is composed of Paul Davidson, Ed Daehler and W. R. Sprague.

Among the visitors will be Exalted Ruler Albert Breinig of the Chillicothe lodge.

MACHINERY ARRIVING

The Vulcan Box Toe Process company has received its first shipment of machinery for its new last factory.

Was Operated Upon.

Miss Mame Knittel has returned from Cincinnati, where she spent several days with her sister, Mrs. Frank Graf, who recently underwent a serious operation in the Good Samaritan hospital. Mrs. Graf is improving but it will be several weeks before she will be able to return to her home in this city.

Mr. Donovan Here.

Fire Marshal Ed Donovan is in the city on an official errand. He will stay over tonight and attend the Elks' initiation. He is a member of Chillicothe lodge No. 52.

Pike County Visitor.

Samuel Current, clerk of courts of Pike county, was in town Tuesday on business, and while here, called at the court house to pay his respects.

Bolters Form New League

A rival organization to Senator John Evans' Afro-American Welfare League was formed Tuesday night at a mass meeting, held at Security hall. The membership of the new club is composed principally of those who withdrew or were fired, either way you please, from the Evans organization.

There were a score of the brethren on hand when the meeting was called to order by Lawrence Johnson. Lawrence stated the object of the meeting was to form an organization, not for political purposes but for the betterment and uplift of the negro race. "Most all present have recollections of the occasion of their las' meeting and the events which followed," said Johnson. "Many at the time expressed a desire to have a meeting which was not subsidized by ice cream and doughnuts and now we have such a meeting and there ain't going to be any steam roller—everybody here will be accorded fair treatment and get a square deal."

The chief spirits among the insurgents were Hon. Bill E. Haley, late of Pennsylvania avenue, Washington, D. C., care census bureau, Lawrence Johnson, Sam Carr, Frank Parker and Hon. Jas. Melvin, while Bill Cross was also quite active in seeing that the right sort of an organization was effected.

Things ran along harmoniously and smooth until it came to name the new club. Lawrence Johnson wanted and insisted that it be called the "Colored Progressive League" and Robert Nooks was insistant that he be allowed to "christian it" as he said, "Progressive," he declared this a more appropriate name as they proposed to surge forward. Then a hot discussion followed during which Jim Melvin "riz" to a point of order and inquired of the chair whether the movement to name the "child" was not infringing on the rights of the committee named to draft by-laws and he followed up with a motion to table the matter. The motion carried. Then there was an uproar and the motion was reconsidered and after much discussion about parliamentary rules it was unanimously agreed to call the club the "Negro Protective League."

The naming of an executive board also brought on a hot wrangle as did also the selection of political advisors but after Grant Cole and Hon. Bill Cornute, of Portsmouth and elsewhere, had declined to represent the league in the latter post, that important matter was left over until a future time. Cornute said he'd advise all right but he doubted if any one would follow his advice.

There were several spirited but good natured contests for the various offices. Hon. Bill E. Haley, late of Pennsylvania avenue, Washington, D. C., care census bureau, swamped Lawrence Johnson, 11 to 5 for president. Haley was escorted to the platform and he made a neat talk accepting the honor. During his remarks the president said that he hoped that the disgrace which accompanied the organizing of the other league would not be brought down on this one. He assured all that no one person would attempt to "rule the roost" in the new club, the principles of which are for the members to keep on cordial relations and work for each other's good as well as for the community.

"We don't need this organization for political purposes," asserted the Hon. Haley, "as you all know there's lots of trickery when you get to meddling with that business, besides it takes acute minds to reckon with it."

To console Lawrence Johnson for his defeat as president he was named for vice president and Sam Carr was chosen secretary with Carl Parker for an assistant. Robert Lewis was named as treasurer and Grant Metcalf will be the chaplain. President Haley was then authorized to name committees and he appointed James Melvin, Sam Carr and Carl Parker to draft by-laws and a constitution. On call for members 18 out of the 22 present went up and signed the roster in defiance of Senator Evans and during the time stogies were passed around to the club members.

The roster: Robert E. Nooks, O. L. Williams, W. C. Criss, Harvey Bush, W. E. Haley, Samuel Carr, G. H. Cole, Arthur Berry, Robt. Lewis, James Melvin, Seymour Payne, Elmer White, Will L. Cornute, Carl Parker, John Dixon, Grant Metcalf, Lawrence Johnson, Harry Evans.

P. S. Senator Evans, who had a scout present says the stogies were the same size, same grade and same brand smoked by Mayor Tynes, and he insinuates that the Hon. Bill E. Haley league has sold its birthright for a cheap stogie.

P. S. No. 2 Lawrence Johnson is going to try it again in hopes that if he forms a third organization he can be made president. Lawrence has been licked out of his boots twice now, and then given a "sop" to let him down easy.

P. S. No. 3 Hon. Bill E. Haley confides to friends that he expects to lead the colored race to vote solidly for Taft and he will be made minister to Liberia when Taft is re-elected.

Joe Shines As Animal Killer

Officer Joe Stokley is becoming the brave animal hunter of Portsmouth. A few days ago he added a cat's life to his belt. Monday he killed a cat belonging to Archie Evans, of Fourth and Bond streets, which was thought to be mad. Later in the day the officer met a dog on his beat which was acting queerly, and when someone told Stokley that the animal was mad, he killed him with one blow of his trusty mace.

Coming For Visit.

Rev. John Newton Wright, of Wooster, Ohio, will visit his cousin, Mrs. George T. Ball, of Fourth street in this city, some time during April when he expects to attend the meeting of the Portsmouth Presbytery at Manchester.

Dr. Wright was a missionary in Persia for thirty years and is now living at Wooster where his children are being educated.

No Successor Named.

The Tygart Fire Brick Company has not yet chosen a successor to Otto McCall who resigned his position as storekeeper and postmaster. Mr. McCall has purchased a store at Scioto Furnace.

To Be Convinced is the Naked Truth Itself

There's No Beer Like

West Virginia

DELIVERY MADE TO ANY PART OF CITY

Albert S. Maier

Sales Agent

CORNER FIFTH AND MARKET

Bell Phone 152. Home Phone 149

PLAYED BEFORE THE PRESIDENT

The Times is in receipt of a postcard from Sid Anderson, who is with the "Baby Mine" company, which is in Washington this week. Mr. Anderson says: "President and Mrs. Taft were in a box at our show Monday night and Big Bill shook his sides laughing at the funny scenes in our clever comedy."

Bachelor Is Overlooked

Portsmouth, O., March 11.

Editor Daily Times:—In the list of N. & W. bachelors, the agent has overlooked the name of Howard Sutton. Now girls, there's your best chance. Howard owns a beautiful touring car and a runabout. Just think of the dandy rides this summer. Then girls, he is one jolly good fellow. Get busy. Yours truly,

A. Subscriber.

Rented Home.

J. R. Lee, a steelworker, who has just moved here from Charleston, W. Va., with his family, has rented a home on Twentieth St.

ORDINANCE.

NUMBER 148.

Authorizing and directing the Director of Public Service to employ an engineer to draw up plans and supervise the construction of a new water works plant, fixing the compensation of the engineer and appropriating funds therefor.

Be it ordained by the Council of the City of Portsmouth, State of Ohio, as follows:

Section 1. That the Director of Public Service be and is hereby authorized and directed to employ an engineer to furnish the necessary sketches, drawings, surveys, details and specifications and superintendence for the construction and completion of a new water works system for the city of Portsmouth, Ohio.

Sec. 2. That the said engineer selected by the said Director of Public Service to furnish the necessary drawings, specifications, plans, surveys and superintendence, shall receive as compensation for his services the sum of ten thousand five hundred dollars ($10,500.00) in full payment for all the work that he may do as above mentioned with reference to the construction of the new water works plant. The said compensation to be paid as follows:

(1) $2,000 on the completion of the drawings and specifications, when the same are finally approved and ready for bids, provided that said drawings and specifications shall first have been formally approved by the Municipal Board of Health and by the State Board of Health, and shall have had the formal approval of the City Council and the Director of Public Service.

(2) The balance of the $8,500.00 shall be paid in monthly installments to the engineer in the proportion that the estimate made each month and based on the net amount paid to the contractors for work actually done on the water works plant, during that month bears to the estimated cost of the entire system, until the sum of $7,500 shall remain as a balance due the engineer and this balance shall not be paid until the water works plant is accepted by the city.

(3) The final payment of $1000.00 shall be made when the new water works system is entirely completed and accepted by the city, and the contractors paid in full for all work included in their contracts.

Sec. 3. That there be and is hereby appropriated from moneys in the treasury of the City of Portsmouth, State of Ohio, to the credit of the water works fund therein, not otherwise appropriated the sum of ten thousand five hundred dollars ($10,500.00), which said sum shall be expended to pay the cost and expense of employing an engineer to furnish the necessary plans, specifications, surveys and superintendence in the construction and completion of a new water works system.

Sec. 4. That the City Auditor be and he is hereby authorized and directed to draw his warrant upon said fund for the purposes herein designated upon proper vouchers duly approved.

Sec. 5. This ordinance shall take effect and be in force from and after the earliest period allowed by law.

Passed March 8, 1912.

P. W. YOUNG,
President.

Attest: WM. N. GABLEMAN, Clerk.

The within Ordinance Number 148 entitled "Ordinance authorizing and directing the Director of Public Service to employ an engineer to draw up plans and supervise the construction of a New Water Works Plant, fixing the compensation of the engineer, and appropriating funds therefor," approved this 8th day of March A. D. 1912.

FRED N. TYNES,
Mayor.

It is hereby certified that funds are in the Treasury of the City of Portsmouth, State of Ohio, to the credit of the Water Works Fund therein, not otherwise appropriated, in the sum of $10,500 which said sum may be legally appropriated for the purpose of paying the cost and expense of employing an engineer to draw up plans and supervise the construction of a New Water Works System.

Witness my hand and official seal this 8th day of March A. D. 1912.

WILLIAM N. GABLEMAN
City Auditor.

Thanks Lynn.

Wesley Benson, aged colored citizen, desires through the columns of the Times to extend his sincere thanks to Former Fire Chief John Lynn for the interest taken in him and for securing for him financial aid from the Dawes heirs for past favors rendered to the late Major Dawes.

DR. P. W. YOUNG

Dentist. In new location 18 West Sixth.

Our Sure Corn Cure

If you are troubled with corns, bunions or callousness be sure and try our Corn Remover. Being a liquid it is easily applied, immediately soak into the corn and remain where it is placed. Our corn cure is the different kind, the kind that positively rids you of your corn. You simply apply it and it does the rest. Price for a regular 25c size 15c.

Wurster Bros.

Manufacturing Druggists
419 Chillicothe St.

Morse's and Lowney's Fine Chocolates. Fresh Supply.

Miller's Pharmacy

Corner Ninth and Waller
Near N. & W. Depot.

DR. P. W. YOUNG
Dentist

IN NEW LOCATION
18 West Sixth.

Alabastine Wall Coating

Most popular thing out for beautifying interiors. Good to cover plaster, wood, brick—even wall paper. Tints are rich, soft, velvety.

Alabastine does not harbor bugs or germs—is strictly sanitary. Cheaper than cheapest wall paper.

Moser Matt Flat Finishes

in 18 beautiful tints, for new walls, old walls, new wood-work and old wood-work.

THE

Fisher & Streich

PHARMACY
PHIL M. STREICH, Prop
Opposite Postoffice

FINE WATCHES

High grade movements in fine cases 10, 20 and 25 year and solid gold cases. Also nickel and gun metal cases. Timekeepers.

A. W. APEL, Jeweler

Chillicothe Between 4th and 5th

IMPORTED CHINA FREE!

While It Lasts, For All Labels From

ADAM PFAU'S BREAD

REDUCED RATES

—VIA—

Chesapeake & Ohio Lines

TO

California, Oregon and Washington etc.

March 1st to April 15th 1912

Through to Pacific Coast with only one change of cars. Only 4½ days of travel. For tickets, reservations and full particulars apply at city ticket office, 126 Market Street, Washington Hotel.

D. A. GRIMES, Agent

Whiskies

Bottled In Bond For Medical Use

Melwood, 8 years old, per qt. 90c
Green River, per quart $1.00
T. W. Samuels, per quart ..$1.00
Helen Brook, per quart ....$ .85
Duffys Malt, per quart ....$ .90
Guckenheimer, per quart ..$1.00
Golden Wedding, per quart $1.00
Lynchburg, per quart ....$ .80
Pure Crab Cider, per gallon $ .65

Home Phone 1114.

Orders delivered to any part of the city.

C. E. CROPPER

174 East Eleventh Street.

BOTTLED IN BOND T. W. SAMUELS

Nelson County, Kentucky, The finest whiskey made in the world.

S. M. DENISON

Distributor

Chillicothe, Ohio.

ROOM SIZE RUGS

In 9x12 Feet and Larger Sizes

SPECIAL BARGAINS EVERY DAY. WATCH THIS SPACE.

You would give 50 cents for a gold dollar wouldn't you! Well, some of the bargains we are offering in carpets this week are about in that class. Come in and see.

A Thursday Snap

A few 9x12 Wiltons, guaranteed, price for one day only -- ---

$33.75

See our fully covered centers.
See our Medallion patterns.
See our Scroll patterns.

See all our big stock and convince yourself we have the best assortment of high-grade goods at moderate prices in the city.

The Sam'l. Horchow Co.

840-844 Gallia Street

COMPLETE HOUSE FURNISHERS

Relief from Rheumatism

Try Sloan's Liniment for your rheumatism—don't rub—just lay it on lightly. It goes straight to the sore spot, quickens the blood, limbers up the muscles and joints and stops the pain.

Here's Proof

Mrs. Jotta Thomas of Jackson, Cal., writes: "I have used your Liniment for rheumatism with much success."

Martin J. Tunis, 159 10th Ave., Paterson, N. J., writes:—"I was a cripple with rheumatism for two years and I could not move at all; had to be carried from place to place. I tried remedies and could not get better, until I tried Sloan's Liniment. One bottle fixed me up in good shape and now I always have a bottle in the house for my wife and children."

SLOAN'S LINIMENT

kills any kind of pain. Good for Neuralgia, Toothache, Lumbago and Chest Pains. Sold by all dealers. *Price 25c., 50c. and $1.00.*

Sloan's book on Horses, Cattle, Hogs and Poultry sent free. Address

DR. EARL S. SLOAN - - - Boston, Mass.

EDITED BY F. W. SHERIDAN | Baseball | **BEST SPORT PAGE IN OHIO** | Boxing | DOINGS OF AMATEURS

EIGHT CLUBS MAY COMPRISE LEAGUE

There is still a remote possibility of there being eight clubs in the Ohio State league this season. This can be accomplished if Marion and Lancaster come forward with incorporated companies.

President Read prefers an organization of this character and is working hard to have these two cities remain in the league and come in on a more substantial basis than ever before. There will be no weakening in the latter days of the season. Each club has to put up the $100 guarantee and this will result in each one playing out the string without yelping loudly for help about the time dog days roll around.

There isn't any reason why the fans in these cities shouldn't support the game in profitable numbers and it is believed they will be the right people are back of the teams.

RUBE MARQUARD HAS NEW CURVE

Marlin, Tex., March 13.—Rube Marquard sprung a new delivery in the practice this afternoon. He calls it the "turkey trot" and it is a combination of a new grip and the "knuckle ball" hold over which he has fine control.

The day was wound up by a practice game between the regulars and the colts, which resulted in a six-inning victory for the former by a score of 7 to 6.

Mathewson went into the box for two innings for the first time this season. He pitched for the youngsters and while he attempted no speed or curves his control was so perfect that the regulars found great difficulty in getting runs.

News From Giants

Marlin, Tex., March 13.—The training schedule drawn up when the regulars arrived in camp will be operative this week, weather permitting. In former years morning practice has been curtailed about this time of the month, but it will be necessary this time to crawl lots of work into each good day. There has not been a practice game here for ten days, and several veterans, who are carrying extra weight, are not getting much of it off in the baths. For these reasons McGraw figures on playing six-inning games each morning and afternoon.

Saturday and Sunday the Giants visit Galveston and Houston, leaving Dallas territory open to the White Sox. A week later McGraw pulls up stakes and folds tents. He will take his standing army away from Dallas on Monday, March 25. The first scheduled stop is Mobile, and by putting in four days there the Giants hope to start north well primed for the northern exhibition games and the season's opening.

The Meridian, Miss., club is trying to induce McGraw to drop the regulars off there when the squad jumps from Dallas to Mobile. That is the town that gave Josh Devore to history, and fame and Meridian fans wish to have a Devore day. They are already collecting for a substantial appreciation of the glory reflected on Meridian through Josh's promotion to a championship team and it will be hard luck for him if the Giants pass up Meridian.

The regulars are booked for two exhibition games in Mobile, and it is probable that the colt team will be sent over to New Orleans on one of those days.

McGraw evidently does not believe in batting all around over the south for two weeks on his way home. The Giants probably have less exhibition games than any other big league team this spring. They jump from Mobile to Washington with only a one-day stop at Asheville, N. C., to break the ride.

There will be one more month to feed here before the end of the week if Charley Faust travels on schedule time. Faust has now completed his course of training at Hot Springs, and is about to leave the Brooklyn team that. He is an ambidexterous performer this year, and says he is the only pitcher and mascot who carries the punch in either hand.

PICKS SUGGS TO TWIRL OPENER

A local fan, who keeps tab on every move that is made in Cincinnati, baseballically speaking has put on his dope cap and this is the way he figures the Reds will take the field in the opening game with Chicago on April 11:

McLean, catcher.
Suggs, pitcher.
Esmond, shortstop.
Hobby, first base.
Egan, second base.
Grant, third base.
Bescher, Bates and Mitchell in the outfield.

Red Baird Is Candidate

Pitcher "Red" Baird is an applicant for the position of baseball coach at Ohio State. He is ineligible to play, although being a student in the university. Baird signed with Columbus last spring and finished the season at Lima putting the professional taint on his athletic escutcheon. "Red" is popular around the institution and the candidacy is pleasing to the student body.

ENDS CAREER IN DISGRACE

Abe Attell's scheme in meeting Tommy Murphy in a bout out of his class as far as weight goes at this time is explained in his effort to "fake" the match and get an unearned knockout. Attell, had he been able to make an agreement with Murphy to be knocked out, would have been the talk of the country and he would have been able to force Kilbane to a match. Abe could work and hence he is discredited morally and fistically. It was a sad ending for a champion who, had he gone clean to the end, might have been well spoken of in years to come.

Chesbro Has Hat In Ring

Hot Springs, Ark., March 13.—Algy Chesbro, the old-time king of the spitball pitchers, reached Hot Springs today. He is out to get back into trim, and has been promised his old berth with the New York Highlanders if he gets down to weight and gets up his speed.

A REAL FIGHT BOOKED FOR TONIGHT

The fight tonight in New York between Leach Cross and One Round Hogan will be a hummer.

Strange as it may seem after the miserable showing made by Hogan against Packie McFarland, there is a great amount of interest in this bout. The possibility of Cross landing a knockout may be the thing which has aroused some enthusiasm. True enough, too, Leach is not a McFarland in cleverness, and the battle may be more of a stand up bout than any other which either could put up against the Chicago lad or one of his ability.

"One-Arm" is at Rye, N. Y., a sadder but wiser fighter. The Californian realizes the poor showing he made against Packie McFarland, and announces that he will redeem himself when he meets Cross.

"The trouble is," says Hogan, "few persons give McFarland credit for being the really great fighter and boxer that he is. I will admit that he had me very much disconcerted in the early rounds, but there is absolutely no foundation for the assertion that I was afraid of Packie. I tried hard, but he was so clever that he made me miss. never once made an attempt to clinch or hold on. When I go against Cross there'll be a different tale to tell. I'm going to redeem myself at the expense of Cross, and I'm going to do it by knocking him out."

JOE MANDOT TO FIGHT IN EAST

New York, March 13.—Joe Mandot, the New Orleans boxer, who has developed into one of the best lightweights in the business as a result of his victories over such good men as Joe Gorin, Tommy Murphy, Young Saylor, Grover Hayes, Pal Moore, Billy Allen and his draw with Matty Baldwin, will [illegible]

Bemis In Fine Shape

Columbus, O., March 13.—Harry Bemis [illegible]

Real Fiends In Reds Camp

The Reds have [illegible] moving pictures [illegible] theatres in Columbus [illegible] having a great time [illegible] and will likely [illegible] next year.

PIRATES ARE LONGING FOR SUN

Manager Fred Clarke of the Pirates is frantic. His team has been at West Baden for a week and the orb of day commonly known as the sun has not shone its smiling face once during that time. The players have been practicing in a large gymnasium. Wagner, Leach, Miller and Gibson have been training pretty vigorously at the pinochle table.

REPORT IN LESS THAN THREE WEEKS

In less than four weeks the Shoemakers will begin flocking to the River City to begin their spring training. It will look like old times to see them around their usual haunts and the fans will certainly be glad to greet them.

President Gableman has already booked the Brooklyn big league team and he is dickering for several other league clubs to stop off here on their way East. If the weather is right Brooklyn will attract an immense crowd to Millbrook.

GARRY IS RETICENT

[illegible]

MATTY IN FINE FORM

[illegible]

Mr. Rickey Leaves.

O. A. Rickey left Wednesday morning for [illegible] [illegible] E. Sauer Company, of Columbus.

THIS IS THE HARTLEY SMILE AND IT'S ALWAYS THERE

GROVER CLEVELAND HARTLEY

Here is an excellent likeness of Grover Cleveland Hartley, a promising young catcher for the New York Giants, who possesses a "smile that won't come off." Hartley did not have much chance last season to show what he could do, but what little chance he did have has greatly pleased McGraw, who considers Hartley one of the best backstops in the big league.

REPORTING DAY FIXED, BASEBALL POT SIZZLES

In order to have a good team to face the Brooklyn Nationals when they play here April 5, President Gibleman is going to have about fifteen players report here Sunday, March 31.

Among them will be Childs and Weinberg, who come a few days earlier, Kane, Daniels, Burr, Patterson, Edwards, E. Cain, Meyers, a third baseman, Bockheimer, Boyce, H. Cain and Southworth. Hartwig and Beers will probably be here also by that time. This will give the Shoemakers a splendid team to face the leaguers. This game with the Trolley Dodgers should be attended by 1500 fans.

Goodrich and Smith are already here and it is barely possible that Eddie Swander will break into the game as he doesn't have to report to Springfield until late in April.

Toledo has written for games on April 1 and 2 but it is a trifle too early and the games will not be arranged for.

W. H. Watkins notified the club owners today that any spring games he could turn over to Portsmouth he would gladly do so.

HERE'S THE ORIGINAL BONEHEAD PLAYER OF NATIONAL PASTIME

Eddie Ashenback, the well-known minor league manager who died recently, was the inventor of the expression "bonehead," which, with "concrete dome," "cement skull," "solid ivory," has become a byword in baseball. When Ashenback was managing the Shreveport team of the Southern league several years ago, he had a good catcher, who could also hit some, but he had the very serious weakness of not being able to gauge a foul fly, no matter how easy it was.

One day a batter raised a high foul directly over the plate, and the catcher, misjudging it, was hit squarely on top of the head by the descending sphere, which knocked off his mask and then bounded away about 30 feet. That night Ashenback finished his supper early and was passing out of the dining room when he happened to walk behind the catcher, who was devouring his evening meal with gusto and enthusiasm. Stopping at the table, Ed passed his hands over the backstop's head, feeling the bump which he had thought would surely be there on account of the contact with the ball that afternoon. But there was no bump to be felt. "No wonder," said Ash. "How could there be a bump? Your head is a solid bone."

O'DAY TO ADOPT NEW PLAN

Columbus, Ga., March 13.—Manager Hank O'Day says his pitchers will never know when they are going to pitch until just before the game. He will not pick his pitchers the night before a game, but will wait until he has seen all his twirlers warm up, then select the hurler who looks to have the most stuff and the best chance to win.

"Picking pitchers a day or so in advance is all rot," said Manager Hank. "Tuesday, suppose I pick a pitcher for Wednesday, to pitch tomorrow. When tomorrow comes he may not be right. You can't tell one day in what shape a pitcher may be the next."

BOBBY QUINN TO ARRANGE SCHEDULE

Bobby Quinn, during his spare moments at West Baden, has agreed to work on the Ohio State league schedule for 1912. [illegible]

BUSH IS HOLD-OUT

Indianapolis, March 13.—Donie Bush, shortstop of the Detroit Tigers [illegible]

To Follow Bat Nelson

[illegible]

M'GRAW HAS GRAND IDEA

No one ever accused John J. McGraw of not having "scroll" and every team that he has turned out has been noted for "scroll." [illegible]

MARTY O'TOOLE IS CRACK PLAYER

Marty O'Toole [illegible]

Get it at Lehman's.

PETE AND WEINY TO COME MARCH 28

Pete and Weiny are coming.

Yep, Childs and Foxy John will arrive here late this month from Philadelphia. They like the River City and have been counting the days when they could be back here among their many friends. Weiny hasn't signed his contract, but Childs is not worried. Neither is President Gableman. John will come around on the salary question before the bell taps. Pete and Weiny will blow in about March 28.

IS AFTER PLAYERS

Jimmy Burke of the Hoosiers, made a formal request upon Manager Dooin of the Phillies, for an infielder, an outfielder and a catcher yesterday. It is said that Dooin will honor his requisition with the fielders, but will not part with any of his catchers. Everybody's Dooin it—trying to get new players.

Hulswit Is An Old Timer

It looks like Rudy Hulswitt is going to be made field captain of the Columbus Senators. Here is a player, who has been in active harness for 12 years and there is still lots of good baseball in his system. Rudy runs a poolroom in Columbus during the off season. He and his wife share a flat with Mr. and Mrs. Wrigley.

Wants The Right Man

John Dice says he has numerous callers every day from men desirous of leasing the Norfolk Hotel, but he is in no hurry to rent it. He is going to be very careful as to who will be his future tenant. When the right one comes along he will put the hotel in first-class condition for him.

WAS AFTER THIS BACHELOR

J. P. Hayes, who joined the Bachelor Club, received an interesting letter from a young lady in Ashland, Ky., lately. It is said that Hayes went up to Ashland to see the young lady, but the bachelor decided that he would remain single for another leap year or two.

N. & W. Filed Blue Prints.

Chillicothe, O., March 13—The Norfolk & Western railway has filed with County Recorder John Schweitzer, a complete abstract and blue print of its double track work in this city and it will be made a part of the record by Mr. Schweitzer. It is one of the biggest jobs of the kind ever filed in the county.

TRUSTEE'S SALE
Effects of Bankrupt Estate of Samuel L. Rice

All the effects of Samuel L. Rice, bankrupt, consisting of blocks, tipple, ropes, boilers, engines, hoisting engine and other equipment and tools for hoisting sand from the Scioto river are now for sale. See Frank W. Moulton, Trustee. 12-5

TRUSTEE'S SALE
Effects of Bankrupt Estate of Evans Brothers

All of the effects of Wyatt B. Evans and Edward C. Evans, bankrupts, consisting of five stock, three general store stocks, real estate, book accounts. Are now ready for sale. Inquire of George H. Bratton, Trustee, Otway, Ohio, or Frank W. Moulton, Turley Building.

RETAINS AN ATTORNEY

Rev. J. W. Dunning, of the First Presbyterian church, has returned from Cincinnati, where he has been in connection with a damage suit filed against him by Rev. Meeker, the St. Louis preacher, who spoke here during the wet and dry campaign.

Rev. Dunning has retained Attorney Joel C. Clore to defend him at the hearing, which has been set for March 25.

RIVER NEWS

The Ohio river is rising rapidly, but the continued cold weather gives the weather man the excuse to say that there will be no flood.

At all points along the Ohio the river is rising and at the local wharf it was rising at the rate of three inches an hour, Wednesday. The government gauge marked 24 1-2 feet.

Boats for Thursday will be the Greenland for Pomeroy at noon.

The Tacoma down for Cincinnati at 9 p. m.

The Greyhound is due for Huntington at 2:30 p. m.

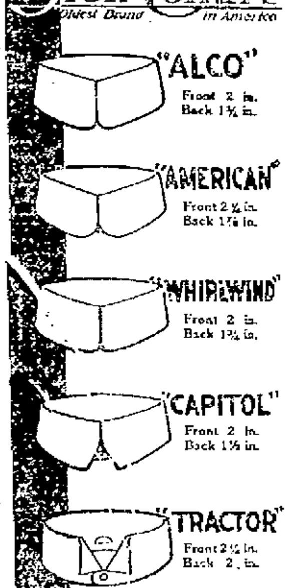

EVERY one of these LION Collars has proven a big favorite with the alert men of this Country.

The group shown above includes some of the smartest and most popular collar styles ever shown in America.

Each collar has a distinct feature of its own that saves you time and trouble. These features are found exclusively in LION Collars. If you don't know about the patented "Lock-that-Locks," and "Buttonless-Back," the "Slip-Over" Button-hole, and the "Easy-Tie-Slide" space, go to your good haberdasher today and ask him about LION Collars. You'll become a LION enthusiast, too.

2 for 25c. Quarter Sizes

United Shirt & Collar Co., Makers—Troy, N. Y.

DAVIS ANTI-HEADACHE FOR NEURALGIA HEADACHE, INSOMNIA Grippe 10c ALL DRUGGISTS 25c

Bicycles

Just received complete line of Best Bicycles. Prices better than ever.

$20 to $50

Don't you know you can save time and money by having a bicycle to go to and from your work? No long walks, no long waits on street cars, no fare to pay; get to your work quicker, easier and then you have more time at home. Our wheels ride easy and have mud guards and coaster brakes. Come in now and select one.

We will buy your old wheel and have a lot of good second hand wheels from $5 to $20 which we have thoroughly overhauled.

R. S. PRICHARD
39-41 GALLIA ST.

CAN YOU BEAT IT?

Limestone, full quart, bottled in bond	98c
Kentucky Greenbrier, full quart, bottled in bond	98c
Golden Age, full quart, bottled in bond	98c
Mellwood, full quart bottled in bond	98c
Guckenheimer, pure rye, full quart bottled in bond	98c
Overholt pure rye, full quart, bottled in bond	98c
Sam Thompson, pure rye, full quart, bottled in bond	98c

And many other brands at cut rate prices. These prices are good until March 20.

CUT RATE LIQUOR HOUSE
CORNER GALLIA AND GAY STS.

SOCIETY FASHION

The Tuesday Afternoon Thimble Club met yesterday with Mrs. Lucy Grant, at her residence in New Boston, with all of the members present. The next meeting will be held with Mrs. Maggie Hummel, at her residence on West Second street.

The Mizpah Kensington Club met this afternoon with Mrs. C. J. Cheney, at her residence on East Fifth street, with the following members present: Mesdames M. D. Cunningham, Elmer Knost, Will Haggerty, Jesse Rock, Frank Emmert, Chas. Millison, L. Reinfrank, Gus Meade and W. E. Evans. Following the sewing, the hostess served a dainty luncheon. Mrs. J. W. Mossharger, of South Webster, and Miss Mariel Stevens, of Texarkana, Texas, were invited guests. The club will meet in two weeks with Mrs. M. D. Cunningham.

Mrs. Arthur Flowers and son Arthur have gone to Ironton to visit Mrs. Anna Loder who has been ill for some time and whose condition remains about the same.

Miss Anna L. Hickey, a popular young lady of Ironton, who is well known here, will enter St. Mary's of the Springs convent, March 25th to prepare herself to become a nun of the Dominican order. Miss Hickey recently resigned her position as bookkeeper for a large hardware firm in Columbus where she has been employed for several years, and is now visiting relatives in Ironton preparatory to entering the convent.

Invitations have been issued to about two hundred guests for an enjoyable Leap Year dance, to be given by Miss Lora Frowine, at the Princess Armory on the evening of April the 16th. Guests from Huntington, Ashland and Portsmouth will be in attendance and the affair is delightfully anticipated for the success of the social affairs of the hostess, have always been of the very highest.—Irontonian.

Mrs. Lindsay Campbell and little daughter, Helen Catharine, have returned from a visit with her parents, Mr. and Mrs. L. W. Hannon of Ironton. She was accompanied home by the Misses Bess Hannon and Mildred Vance who will visit her for a couple of weeks.

Mr. and Mrs. John Corder, who have been living in Kentucky, have moved to this city and will make their home with Mrs. Corder's mother, Mrs. H. Spears, at 89 Gallia street. Mrs. Corder was formerly Miss Margaret Spears. Mr. Corder received a telegram Wednesday announcing the serious illness of his brother, Elijah. Mr. and Mrs. Corder will leave for Kentucky, Thursday.

The leap year social given last night by the Loyal Daughters' class of the Oldtown church, proved a a success financially, the refreshments netting the class about $24. The beautiful home of Mr. and Mrs. J. Burris on the West Side, was the scene of the festivities, and in honor of the occasion the rooms were decorated in yellow and white, the class colors. The young women wish to express their thanks for all assistance rendered them by their friends.

Mr. and Mrs. Harrison Jarrell, of Neal, W. Va., arrived Monday night to see their daughter, Mrs. S. G. Wilson, who has been seriously ill for several weeks with pneumonia.

Mrs. Emmett Hogan left today for her new home in Lexington, Ky., where Mr. Hogan has been for some time, being employed as a brakeman on the C. & O. railroad.

Mrs. John Lampton, of Ashland, Ky., is the guest of her daughter, Mrs. Sam Williams, of Highland avenue.

The carpet committee of the Central Presbyterian church will give a "Guess What" social on Friday evening at the residence of Rev. and Mrs. W. H. Christian.

Miss Anna D. Henneke and Miss Bess Thomas will open their art store on the corner of Sixth and Gay streets, to the public, Saturday.

Mrs. Ed. Kelley, of East Fourth street, has as guests her parents, Mr. and Mrs. John Thompson, of Waverly.

Mr. and Mrs. George M. Appel have returned from a three weeks' visit to Hot Springs. Mr. Appel's health is considerably improved.

Mr. and Mrs. Albert Houston of Chicago, are guests of Mrs. W. A. Bailey of 111 Gay street.

During a business session, held at the noon hour, today the Junior class voted to have no dancing at the Junior-Senior banquet to be held on April 12th at the Washington hotel.

The New Century club will present the following program Friday afternoon at their regular meeting in the club parlors:

Music, club.

Roll call, quotations from your favorite chapter.

"The Oldest Drama in the World," Mrs. W. D. Gilliland.

Vocal solo, Mrs. W. D. James.

"A Chaplet of Pearls," Miss Little.

"The Mission of Tolstoi," Mrs. Lawson.

Solo, Mrs. Grimes.

"Will the Church Stand the Searchlight of the Twentieth Century," Mrs. Henry Heer.

"Manners Consistent With Religion," Mrs. Schleiffer.

Book review, Mrs. Harry Revare.

CLUB TEA.

"Seek by Divine Grace the cultivation of the moral nature, the development in your character of the Divine Graces, Faith, Hope, Charity."

The interesting news has leaked out of the approaching marriage of Miss Mildred Ribbins, the charming and attractive daughter of Mr. and Mrs. Chas. Robbins of East Eleventh street and Mr. Edward Schuler of Robinson avenue, a popular employee of the Irving Brew Shoe Company. The wedding will probably take place in April.

The Thimble club met this afternoon with Mrs. Harry Blazer at her residence on Highland avenue. At the conclusion of the sewing, Mrs. Blazer served dainty refrshments to her guests who included Mesdames Harry Cranston, James Williams, Louis Russell, Fred Jones and John Delabar. The next meeting of the club will be held with Mrs. Harry Cranston.

The Sophomores will edit the next issue of the "Echo," the popular high school paper.

Mrs. Asa Canter was delightfully surprised when returning from a call on a friend, she found her parlors filled with friends to remind her of her fortieth birthday anniversary. This was the result of the carefully laid plans of the daughter, Miss Nellie Canter. Those present were Mr. and Mrs. Asa Canter, Mr. and Mrs. Ferguson, Mr. and Mrs. John Davis, Mr. and Mrs. Chas. Davis, of Sciotoville, Mrs. Allen Adams, Mrs. Carl Jenkins, Mr. Harley Flak, Mrs. Samantha Canter, Mr. and Mrs. Nathan Burton, Miss Beulah Jenkins, Miss Belle Burton, Miss Edna Burton, Mr. John Sloan, Mrs. Joseph McManes, Mrs. William Canter, Mrs. Chas. Burcham, Mrs. Aaron Smedley, Mrs. Edward Burns, Mrs. Sampson Moore, Mrs. Roy Harris, Leroy, Albert and Arthur Canter and Miss Nellie Canter. A dainty lunch was served, followed by an hour of music, after which the guests departed, wishing their hostess many happy returns of the day and leaving many beautiful gifts for the hostess.

Mrs. Charles Wagner, of East Fourth street, arrived home Monday from Pittsburg accompanied by her daughter, Mrs. A. E. Stone, who has been ill for the past two months with malarial fever. Mrs. Stone will remain for a month with her parents.

See Mildred Holland in "The Power Behind the Throne," at the Lyric Theater tonight. Two reels.

Miss Helena Meyers, a popular young lady of Ironton, was married Tuesday evening in Columbus to Mr. Walter Camburn. Immediately after the ceremony the young couple left for Philadelphia to visit the groom's relatives. Mr. Camburn was located in Ironton last season, being one of the popular pitchers for the Infants ball team.

Mrs. Vesta Gerald has returned from a several weeks visit with her daughter, Mrs. Sam Russell of Ironton.

Mrs. George P. Johnson of Bluefield, W. Va., is the guest of her parents, Mr. and Mrs. J. L. Trenthart of West Seventh street.

Mrs. R. B. Miller who has been at the bedside of her mother, Mrs. John Wilson of Wheelersburg, for some time returned to her home in Columbus Monday afternoon. Mrs. Wilson, it will be remembered fell and broke her hip last week and is still in a serious condition.

Mrs. Anna Dickson of Ironton came down Tuesday afternoon to visit her daughter, Mrs. Frank Grant.

Mrs. Edgar M. Wilson of Wheelersburg spent Tuesday with relatives in Ironton.

Mr. and Mrs. Jacob Herman and baby, Walker Ingler, have returned from Ripley where they attended the funeral of Mrs. Catharine Udry.

Mr. and Mrs. Si Straus left on Wednesday morning for a few days' visit in Hamilton, O.

Mrs. J. H. Testament entertained with a six o'clock dinner at her home on East Gallia street, Sunday evening, in honor of her husband's birthday anniversary. Those present were: Mrs. Nannie Willis and family, Mr. and Mrs. Chas Held, of Highland avenue, and the members of the Testament family.

Mr. and Mrs. Lucien M. Doty are rejoicing over the arrival of a fine baby boy at their home, Tuesday.

Mr. Ashton Swisshelm, of Mound City, Ill., a stockholder in the Portsmouth Veneer Works, is spending a few days in this city as the guest of his cousin, Mrs. W. S. Walker, of East Fifth Street.

Mr. and Mrs. W. M. MacCleary, who recently came to this city from Pittsburg, Pa., will occupy the John Knowles property on East Second street. Mr. MacCleary is assistant sales manager at the Portsmouth Steel Company.

Mrs. John Kabnar has returned home from a week's visit in Columbus.

Mrs. Mary V. Tiernan, of Ashland, Ky., who has been the guest of Miss Dode Jeffers for the past few days, will return home Friday, and will be accompanied by Miss Jeffers.

Mrs. Flora Banfield, of East Eleventh street, was happily surprised last evening, the members of the Tuesday Afternoon Thimble Club assembling at her home, to remind her of the passing of her birthday anniversary. The evening was most delightfully spent with games and music, and delicious refreshments were served. The guests included Mesdames Jacob Lauerman, Emma Harley, Mary Crain, Mary Rice, Maggie Hummel, Will Yuenger, Jennie Martin, John Micklethwait, Chas. Slamm, Lucy Grant and Miss Kate Reinhart.

Parson Andres, of Columbus, is the guest of his grandmother, Mrs. Baiser Andres, of 74 West Seventh street.

The Intermediate Society of the Methodist church at Sciotoville will give an entertainment Friday evening at the I. O. O. F. hall. The members will present a play "A Dream of Fair Women" and will also render a program of recitations and musical numbers.

Ralph Jones, who has been in the city several days the guest of his parents, Mr. and Mrs. John Jones of East Second street, left Wednesday for Philadelphia. He travels for the John B. Stetson Hat Company and will leave on a three months' trip in ten days. He had been in this vicinity introducing a new salesman to the trade.

Mrs. A. J. Moster, who has been in Cincinnati at the bedside of her mother, Mrs. Frank Graf left today for Columbus, where she will spend a week with relatives before returning to Portsmouth.

Mrs. W. D. Jones went to Waverly Wednesday to spend a few days with relatives and friends. Her granddaughter, Miss Louise Stahler has entirely recovered from her recent operation for appendicitis.

Lucien Jr., is the name given the sweet son born to Mr. and Mrs. Lucien Doty on Tuesday.

See Mildred Holland in "The Power Behind the Throne," at the Lyric Theater tonight. Two reels.

STAR BRAND

PRETZEL MEAL RECIPE

for Today

Brown Betty Pudding

Pare five good-sized apples, slice thin; grease the bottom of the pan well, sprinkle well with Star Brand Pretzel Meal. Then a layer of apples, another layer of meal, a thick layer of brown sugar, and from four to five large lumps of butter about half as big as an egg; sprinkle well with cinnamon. Continue in this way until the pan is full. Use a medium-sized pan. Last put the Star Brand Pretzel Meal over the top and large lumps of butter cover with a tin lid and bake thirty minutes; remove the lid and brown well. Make a sauce by taking one-half cupful of butter and one cupful of granulated sugar; cream until white and serve the pudding hot.

Pretzel Meal is sold by all grocers.

SUGAR BOWL

Try our Chocolates. Made fresh daily. A big line.

Gallia and Findlay Streets.

PHONE 1471.

ALL KINDS OF

Souvenir Post Cards

ACKLEY

717 WEST SECOND ST.

FROM THE NORTH COUNTRY

Where the Winters are Cold and the Snows Deep.

Writing from the vicinity David Harum made famous, a man says that he was an habitual coffee drinker, and, although he knew it was doing him harm, (Tea is equally harmful, because it contains caffeine—the same drug found in coffee) was too obstinate to give it up, till all at once he went to pieces with nervousness and insomnia, loss of appetite, weakness, and a generally used-up feeling, which practically unfitted him for his arduous occupation, and kept him on a couch at home when his duty did not call him out.

"While in this condition Grape-Nuts food was suggested to me and I began to use it. Although it was in the middle of winter and the thermometer was often below zero, almost my entire living for about six weeks of severe exposure was on Grape-Nuts food with a little bread and butter and a cup of hot water, till I was wise enough to make Postum my table beverage.

"After the first two weeks I began to feel better and during the whole winter I never lost a trip on my mail route, frequently being on the road 7 or 8 hours at a time.

"The constant marvel to me was how a person could do the amount of work and endure the fatigue and hardship as I did, on so small an amount of food. But I found my new rations so perfectly satisfactory that I have continued them—using both Postum and Grape-Nuts at every meal, and often they comprise my entire meal.

"All my nervousness, irritability and insomnia have disappeared and healthy, natural sleep has come back to me. But what has been perhaps the greatest surprise to me is the fact that with the benefit to my general health has come a remarkable improvement in my eyesight.

"If a good appetite, good digestion, good eyesight, strong nerves and an active brain are to be desired, I can say from my own experience, use Grape-Nuts and Postum. Name given by Postum Co., Battle Creek, Mich.

Read the little book, "The Road to Wellville," in pkgs. "There's a reason."

Ever read the above letter? A new one appears from time to time. They are genuine, true and full of human interest.

Services At All Saints

The Rev. W. H. Hampton, rector of Christ church, Ironton, arrived in the city Wednesday and will make an address at All Saints church tonight.

The Rev. Hampton will speak on "A Message from the Master."

Sunday morning and evening The Venerable Joseph H. Dodshon, Archdeacon of Columbus, will speak. In the morning he will deliver a sermon on "The Twentieth Century Sodom" and in the evening "The Martyr Who Lost His Life Through a Maiden's Dance."

Have your feet fitted at Lehman's.

A TURKISH EFFECT.

There has been a decided Oriental influence in dress for the past few months, which expresses itself in the form illustrated. White satin is used for the floaters, which clings so closely around the feet as to look almost like Turkish trousers. A black lace shawl adds to the orientalism of the gown.

New Road May Open Up New Territory

County Surveyor George Wilhelm has just received word from the state Highway Commission that the reconstruction of the Turkey Creek road and its extension to the Adams county line, as recommended by him will be the first to be taken up by Engineer A. R. Moore when he comes here to attend the good roads meeting March 21.

Mr. Wilhelm, in his report to the commission, referred to the road up Turkey Creek as the most important one on the West Side, for if improved it would give Scioto its first direct communication with Adams county by opening the territory around Wamsleyville. Its importance to Portsmouth cannot be overestimated. At present the only trading point for that section of Adams county is Otway, where produce is reshipped to Cincinnati, whereas with a good road down Turkey Creek the farmers would do their marketing and trading in Portsmouth. Scioto county has good roadway connections with Pike, Jackson and Lawrence counties, but not with Adams. The Turkey Creek route is proposed by Mr. Wilhelm because it is a fairly good road in its present condition and has an easier grade than others and can be improved at less cost.

AFTERNOON FROCK.

The gown illustrated is charming for afternoon wear and is developed in soft gray charmeuse with trimmings of white lace. The lines are simple and exclusive.

TEDDY'S MEN ARE VERY OPTIMISTIC

Frank Cook and the others here doing missionary work in the interest of Teddy Roosevelt, have just put in another busy day, and announce they will remain over until Thursday.

Mr. Cook when seen by a Times man Wednesday morning, said he was more than satisfied with the sentiment he has found here for the former president. He and his associates have arranged a series of important conferences for this evening, and it is hoped to come out in the open Thursday and announce the name of the county organizer.

Former Mayor Creed C. Millstead was among those who were in the company of the Roosevelt campaigners Wednesday, and it is said at least two prominent Republicans now seeking nomination for county office have pledged their support to the Roosevelt cause, but for good reasons have not yet consented to the use of their names.

DRINK HABIT

Reliable Home Treatment

Thousands of wives, mothers and sisters are enthusiastic in their praise of ORRINE, because it has cured their loved ones of the "Drink Habit" and thereby brought happiness to their homes. Can be given secretly. ORRINE costs only $1.00 per box. Ask for Free Booklet.

Fisher & Streich Pharmacy.

Arteries Are Cut

Sanford Cooper, of Depaut, Carter county, Ky., while dressing a wagon spoke two weeks ago, cut the arteries in his right arm. The arm has become quite stiff and while recovering from his wound he will visit his brother, Cal Cooper, on West Second street, this city.

Sprained Back.

Cal Cooper, of West Second street, while wrestling with a friend Sunday severely sprained his back and is confined to his room.

Fine Boy Born.

Born to Mr. and Mrs. Harrison Patton, of Fullerton, Ky., a fine boy, Wednesday morning.

20 MULE TEAM

BORAX

SOAP CHIPS

Work wonders in the laundry and kitchen

1 part Borax to 3 parts Soap

—the correct proportion for perfect cleansing.

Remember—It's the Borax with the Soap That Does the Work

At All Grocers

Earrings

The popularity of earrings is growing daily, and our assortment of these dainty adornments has correspondingly increased.

One may select the small close-set earstud or the long slender pendant. Either one is correct when harmonized with the individual taste of the wearer.

Our new pieceless earrings give satisfaction.

Albert Zoellner

Jeweler

Third and Chillicothe

SPRING OPENING FRIDAY, MARCH 15

Scores of New Coats for Women

Clamor for Publicity

DISTINCTIVE INDIVIDUALITY OF STYLE IS THE FEATURE OF THESE SMART NEW COATS WHICH HAS WON FOR ANDERSONS' OUTER APPAREL THE PREFERENCE OF DISCERNING WOMEN WHO DEMAND THE BEST.

NOVELTY COATS

These in the pleasing tan and gray novelties so appropriate for Spring. $10 to $25.

OTHER COATS

Other coats of Whip Cord, White Basket Weaves, etc., really stunning garments. At $19.75 and up.

SERGE COATS

Nothing better for general wear. Special values at $10.00, $12.50 and $15.

CHILDREN'S COATS

A splendid line in all sizes from infants' long coats to 17 years for Juniors. Just the coats you want for the children at just the prices you will care to pay. Not expensive but sensible coats at sensible prices.

NEMO--The Corset that portrays to Perfection the Prevailing Corset Fashion

With an ever increasing growth in the sale of corsets by our corset department, we cannot help but feel that we have the very best corsets made: that without such superior makes, our corset trade could not make such substantial gains. Over no make of corsets do we feel more enthusiastic than the popular and satisfactory NEMO. Primarily a self-reducing corset that executes its mission in the most comfortable manner.

Nemo corsets reduces and shapes the hips and moulds the form into fashionable lines. Nemo corsets will reduce the abdomen several inches without discomfort to the wearer.

You cannot mistake the individuality and the distinctive features of the Nemo corsets, at glance will reveal the ideal construction of the ideal corset. Strong, wide elastics that encase the hips and constantly yet with comfort, moulds them into the desired shape and size.

No woman has ever yet been disappointed in a Nemo corset while on the contrary, every woman that wears one is a constant advertisement for this corset and our splendid corset department.

Various styles at $3.00, $3.50 and $4.00.

Satisfaction To Every Customer

The Anderson Bros Co.

COR. CHILLICOTHE & THIRD STS.

Your Money's Worth With Every Purchase

BEFORE AND AFTER.

A 'LIL STORY WITHOUT WORDS.

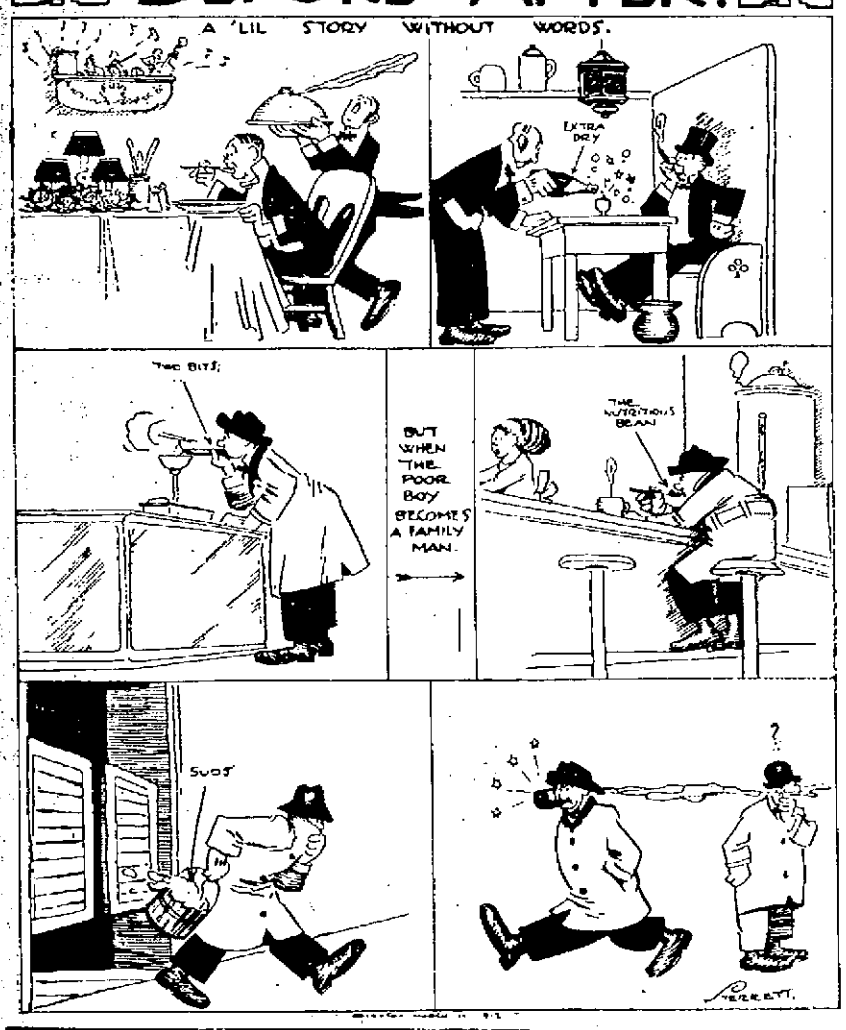

LABOR MEN ALL TO BE TRIED AT ONCE

(By Associated Press.)

Indianapolis, Ind., March 13—All of the 54 defendants in the alleged dynamiting cases must go to trial at once, in one case, on October first, according to a final ruling made this afternoon by Federal Judge A. B. Anderson, after hearing arguments by attorneys for the defense in support of motions for separate trials.

Judge Anderson said that the cases of the 54 men would be merged into one with 124 counts in the indictment. Many of these counts might be knocked out by a process of elimination he said. The rights of the individual defendants would be carefully looked after, he said.

COLLEGE STUDENTS ILL

(By United Press.)

Oberlin, O., March 13—About fifty Oberlin college students, both men and women are slowly recovering ill today from poison in their food. Those affected live at three college dormitories. An investigation disclosed that they were from the three dormitories that salmon or fresh fish had been served last Friday. Ptomaine poisoning is thought to be their malady.

Among Portsmouth students attending this college, are Miss Gladys and Guy Blair, daughter and son of Judge and Mrs. A. Z. Blair.

Hope To Settle Big Coal Strike

(By United Press.)

London, England, March 13—The three cornered conference between the miners, the union officials and Premier Asquith was resumed in Asquith's office today in the hope that terms of a strike settlement would be reached.

While the general conference discussed the situation a subcommittee met in an inner room to draw up if possible a settlement agreement upon which all could unite.

The Premier was determined if possible to force an agreement today. The intense suffering throughout the country from the forced shutting down of hundreds of thousands of industries show that the affect is both widespread and serious. This is especially so in Scotland where entire communities are reported to be without food or fuel.

(By Associated Press.)

London, March 13—The conference that it was hoped would end the coal strike adjourned today until tomorrow, without having reached an agreement.

Cures Cold in Chest

Sometimes in an hour, that cob-web begin's Mustarine. It will not blister. Quickest active remedy for bronchitis, croup, tonsilitis, chest colds, sore throat. Be sure you get Begin's. 25 cents at Worster Bros.

SUGAR MEN ATTACK THE INDICTMENTS IN NEW YORK CASE

(By United Press.)

New York, March 13—That the validity of the indictments under which the sugar magnates on trial here for conspiracy in manipulating the Pennsylvania Sugar Refining Company to keep it out of the market will be attacked, was indicated when court opened today.

The government's suit hinges on letters and documents taken from the trusts, and from the letter files of the Pennsylvania Sugar Refining Company as well as letters which pass between Gustav E. Kissel, the go-between who arranged the loans given Adolph Segal and officials of the trust. Kissel is dead, and the proving of these letters may be a difficult task.

In addition the trust is expected to question the legality of a majority of the documents, holding that they are barred by the statute of limitation.

Scores of letters, books and documents wanted by the government in its case against the sugar men on trail, are alleged to have disappeared from their files in the offices of the American Sugar Refining Co., and it is feared that they will never be recovered. Wm. A. Whiteside, of Philadelphia, who admitted that he was the dummy secretary of the Champion Construction Co., was subpoenaed to bring a lot of documents but took the stand with empty hands, claiming they could not be found.

SASS THE DEMOCRATS

(By Associated Press.)

Washington, March 13—Republicans of the House today in caucus denounced the Democratic sugar tariff bill as a political scheme and said that the proposed extension of the corporation tax to individual incomes was the companion piece.

THE SUFFRAGETTES

(By Associated Press.)

Washington, March 13—Leaders in the campaign for votes for women invaded the capitol today and presented arguments to committees of the house and senate. Leading suffragettes from all over the country were in the crowd that thronged the committee rooms.

See Mildred Holland in "The Power Behind the Throne," at the Lyric Theater tonight. Two reels.

Has Left Hospital

E. A. Hodge, who has been a patient at the Hempstead hospital, was removed to the Hotel Portsmouth Wednesday. He is considerably better.

Ben Hudson, who underwent a slight operation to his right leg was also discharged Wednesday.

TAFT FEARS TROUBLES COMING WITH MEXICO

(By Associated Press.)

Washington, March 13—President Taft in the course of a conference with members of the senate committee on foreign relations and the Texas delegation to congress this morning, stated that the neutrality laws of this country were in such shape that they were not clear or comprehensive.

He said that unless steps were taken by congress to amend and strengthen the laws he feared that it would be hard to prevent trouble with Mexico, according to a report.

PLAN EASY WAY TO INPEACH JUDGES

(By United Press.)

Columbus, O., March 13—To give committees an opportunity to catch up with their work, the constitutional convention upon assembling this morning, immediately recessed until one o'clock.

An important proposal recommended for passage today by the committee on legislative and executive departments provided that impeachment proceedings against judges of courts lower than the supreme court may be started on petition of five attorneys or ten citizens of the district in which the judge presides. Dwyer, of Montgomery county, is the author. The proposal further provides that the supreme court shall immediately hear the impeachment instead of the senate.

The committee on county and township organization recommended for passage today a proposal, by Baum or Ross county, providing for the election of all county officials for a term of four years and making them ineligible for re-election.

Capital punishment will be abolished in Ohio if the report made by the judiciary committee is adopted. The committee voted unanimously to recommend the anti-death penalty proposal of Delegate Pierce of Butler county. The proposal also takes away the right of bail in all homicide cases.

A proposal being discussed and which is likely to be adopted by the committee is the abolishment of money fines for crimes and misdemeanors and the substitution of jail sentences in all cases. The committee is unanimously for this but is unable to agree upon the limitation of the jail sentence.

This may be the last constitutional convention held as a provision being discussed provides for a small commission to consider and submit to the people future amendments to the constitution.

Hurd Boy Arrested

McKinley Hurd, colored youth, who recently stabbed Sam Johnson, almost killing him, was arrested by Officer Rome Arthur Wednesday afternoon for stealing coal from the N. & W.

Mud! Mud! Everywhere

The entrance to the Y. M. C. A. is shut off from the car track by many inches of mud, almost liquid.

Improving Millbrook

New cinder walks are being placed in Millbrook park, and the same material is being banked up around the pavilion. The cinder is from the Steel plant.

QUIT "WISHING FOR" A GOOD STOMACH

"What one little Capsule will do for Stomach & Nerves"

Take a SANITAS A-P Phospho-Pepsin Capsule (Actual) after meals and notice the difference. You won't know you have a stomach except when your appetite reminds you. You can eat what you want without fear of suffering afterward. Indigestion vanishes entirely or else.

Don't waste or deny yourself longer. It will reach your stomach and nerve centers in a flash. Not a patent medicine, but a prescription remedy, with its ingredients clearly printed on every packet.

It not only digests all you eat, but RESTORES EXHAUSTED VITALITY, each pure white vitalizer little gelatine Capsule being found lack of food in the nerves to be generally fully under its effective properties. It has no equal in Nervous Debility or run down Constitution whether from dissipation, overwork, worry or other causes.

Get Instant Relief in Our Free TRIAL

Sample, 25 c per box, postpaid, two days' treatment, 50 c. Large size, five times as much, $1.00 per box. If your druggist does not carry the Sanitas A-P Capsules, write us, and we will see that you are promptly supplied. Do not accept substitutes or imitations. Sanitas A-P Capsules are sold by druggists everywhere, or we will send them prepaid on receipt of price, if your druggist does not supply you.

GOOD FOR FREE TRIAL

This coupon is good for a Free Trial Package of Sanitas A-P Phospho-Pepsin Capsules. Write name and address plainly. Mail to The Sanitas Chemical Co., Cincinnati, Ohio.

A 25c package will be sent to any address if this coupon and 10c in stamps (to cover postage and handling) is sent direct to the Sanitas Chemical Co., Cincinnati, Ohio.

Officers Of Elks

At the meeting of Portsmouth Lodge B. P. O. E. No. 154 tonight the following officers will be elected, there being but one ticket in the field:

Exalted Ruler, E. K. S. Clinkenbeard.

Leading Knight, W. R. Sprague.

Lecturing Knight, S. C. Winter.

Secretary, Clarence Nodler.

Treasurer, George E. Kricker.

Trustee, L. P. Haldeman.

Delegate to annual meeting to be held in Portland, Ore., Karl Zoellner. Alternate, Dr. W. D. Tremper.

THE MARKETS

NEW YORK STOCKS.

(By Associated Press.)

New York, March 13—The last sale of stocks today was:

Amalgamated Copper, 71.
American Beet Sugar, 57½.
American Sugar Refining 129¾.
Baltimore & Ohio, 103⅝.
Chesapeake & Ohio, 74½.
Illinois Central, 135½.
Louisville & Nashville, 156¾.
New York Central, 152.
Norfolk & Western, 108⅝.
Pennsylvania, 123⅝.
United States Steel, 65.
United States Steel, Preferred, 110.
Western Union, 84¾.

GRAIN MARKET.

OPENING.

Chicago, Ill., March 13—Wheat May, 104 to 103⅞; July, 99¾ to 99⅝; Sept., 96¾.

Corn: May, 71¾ to 71⅞; July, 71⅞ to 72; Sept., 72 to 72⅛.

Oats: May, 53 3/4to 53⅞; July, 50 to 50⅛; Sept., 42½ to 42¾.

CLOSE.

Wheat: May, 102¾; July, 99; Sept., 96⅝.

Corn: May, 70⅞; July, 71⅜; Sept., 71⅞.

Oats: May, 53⅞; July, 49¾; Sept., 42¼.

LIVE STOCK MARKET.

Chicago, Ill., March 13—Hogs: receipts, 30,000; market, 5 to 10 higher; mixed and butchers, $6.65 to $7.02½; good, $6.10 to $7.05; light, $6.35 to $6.92½; pigs, $5 to $6.45.

Cattle: receipts, 13,500; market, 10 higher; beeves, $5.00 to $8.80; cows and heifers, $2.30 to $6.65; stockers and feeders, $4.10 to $6; calves, $5.75 to $8.25.

Sheep and lambs: receipts, 24,000; market, 10 lower; natives, $3.75 to $5.60; lambs, $5.25 to $7.50.

Pittsburg, Pa., March 13—Cattle: supply, light; market, steady; choice, $7.70 to $8.00; good, $6.65 to $7.10; fair, $5.00 to $6.00; veal calves, $8.50 to $9.00.

Sheep and lambs: receipts, light; market, strong; prime wethers, $5.25 to $5.50; good mixed, $4.75 to $5.15; fair mixed, $4.00 to $4.60; spring lambs, $4 to $7.50.

Hogs: receipts, 10 double deck; market, active; prime heavy, $7.30 to $6.35; medium, $7.30 to $7.35; heavy yorkers, $7.30 to $7.35; light yorkers, $6.85 to $7.00; pigs, $6.00 to $6.50.

IMPROVING OLD HOUSE

The old Prather house, on Front street below the first alley west of Washington street, is being raised and a new foundation will be placed under it. Other improvements will be made. This house was originally owned by John Prather, a river engineer of the old school. It was considered a very stylish house in its day. Some of the family still live down in Clermont county.

White Nu Buck Shoes at Lehman's.

QUARRELED WITH HER CHILDREN, TOOK ACID

FAREWELL TO HUSBAND.

Here is the note which Mrs. Shay intended as a farewell message to her husband:

"George, please take me home and put Tina in the Home. Send what things I have got here to Ethel and Grace. The trouble is more than I can stand, but I don't blame you for nothing. Let me take your picture with me. Goodbye. I love you just as dearly as I ever did. Your Wife."

FAREWELL TO CHILDREN.

Dear Children:—I can't bear the idea of living without you, and the way you have talked to me is more than I can stand. But I want you both to be good girls. If you had behaved yourselves, we would have been living together and been happy, but as it is, my life is miserable without you, so I will put an end to it all now. Goodbye. I will never lay eyes on you again, but don't throw yourselves away. From your loving mother, who is dying of a broken heart.

A mother's love for her children is strikingly illustrated in the attempt made by Mrs. Elizabeth Lewis-Shay, 33, to commit suicide over the carbolic acid route Monday afternoon at her home, 410 East Sixth street. She was prompted to the rash act, it is claimed, by harsh words used by her two daughters, Ethel and Grace Lewis, aged respectively 18 and 14, yesterday when she upbraided them for their conduct and failure to heed her warning about running about. The quarrel occurred just before the noon hour, and the daughters left, presumably for White Oak Bottoms, Ky., to live with their grandfather, William Burris.

Mrs. Shay carried her husband's dinner to the Adams brick yard, and was in fine spirits at the time. She cried considerably after getting back home, according to her daughter, Tina, aged 5, and about 1:30 in a fit of despondency, after writing two notes of farewell, one to her husband and the other to her daughters, the woman drained a small vial of the poison.

The husband arrived home from work at 3:30 and was horrified to find his wife lying across the bed unconscious. The strong odor of the acid and her seared lips were mute evidence of what had taken place. Dr. W. T. Micklethwait was quickly summoned, and it only required a glance to convince him that the woman was in an extremely serious condition and that heroic efforts would be necessary to save her life. A stomach pump was used with good effect, but it was not until late last night that the patient revived. She was unconscious nearly throughout the night, but this morning her condition was improved, and it is believed she will recover. The woman's mouth and throat were badly burned by the fiery fluid. She was able to talk in a whisper Wednesday morning, when she expressed sorrow for the attempt she had made to end her life and declared she was going to recover.

The woman has been in Portsmouth about two years, coming here from Kentucky with her first husband, who has since died. She was employed in a local laundry for some time prior to six weeks ago, when she married George Shay, a brickworker from St. Albans, Vt. The husband Tuesday said that he and his wife had got along happily, and if she recovers he expects to take her to his old home in Vermont as soon as she is able to travel.

NEW BANK FLOOR PLANS

The plat showing in detail the plan of the office floors in the new fire proof building of the First National Bank is now open for public inspection in the office of the bank at their present location Second and Chillicothe streets. Reservations for rooms can be made now. Building will probably be ready for occupancy about July 1st.

TO INSTALL BIG NEW TURNTABLE

Within the next 60 days there will be installed in the N. & W. roundhouse at the local Terminals one of the largest turntables in the country. The diameter of the table will be 100 feet.

Its installation was made imperative by the adoption of the Mallet engines, which are now being used in goodly numbers in the freight service. The present table is not sufficiently large to turn them around. A temporary table is now being put in, which will give way to the proposed big one just as soon as the material arrives which has been ordered for several weeks.

Has Married Thirty-Three

Squire Byron has joined thirty-three couples in marriage since the beginning of the year. A pretty good average.

See Mildred Holland in "The Power Behind the Throne," at the Lyric Theater tonight. Two reels.

NOTICE COMRADES!

Let all comrades who possible can, turn out Thursday morning, at 9 o'clock, to attend the funeral services of our late comrade, William Wiggins, which will be conducted at Lynn's undertaking establishment on West Second street.

Our deceased comrade has no relatives living in Portsmouth, so let us have a large turnout that we may fitly pay our last tribute of respect to this dead soldier of our Republic.

CREAD MILSTEAD.

Postal Clerk Arraigned.

Lynchburg, Va., March 13—In the Federal District Court George E. Huffman, a railway postal clerk, was indicted on the charge of stealing a package containing $20,000 in transit from Keystone, W. Va., to the Girard National Bank of Philadelphia, last October here. Upon arraignment a plea of not guilty was entered, and the trial was set for Wednesday morning.

Mr. Bannon At Capital.

Henry T. Bannon, although still battling with the grip, went to Columbus Wednesday, being called there on some important legal matters.

WE ARE SHOWING

Our beautiful Spring line of Children's and Infants' Hats and Caps.

Miller Dry Goods Store

615-617 Chillicothe Street. Phone A 244

MRS. EMMERT IS BURNED

Mrs. Otto Emmert, of Zanesville, who is the guest of her sister-in-law, Mrs. Adolph Gloekner, of West Sixth street, was slightly burned about the face and hair Wednesday noon when the gas from the kitchen range accumulated and exploded in her face as she opened the oven door.

Action Is Deferred

Owing to the illness of Trustee Clyde King, who is laid up with the grip, Scioto lodge of Odd Fellows has deferred further action on its proposed new Sentory Hall building near Fifth and Court streets until its next meeting.

GOES TO MILLBROOK

Charles W. White who has been the popular cash man at the Manhattan restaurant, has gone on duty in the refectory department at Millbrook park, preparatory to the beginning of the spring and summer time.

The "commodore" is justly popular with all classes of customers.

TAKE SHOT FROM EYE

Harry Euth, son of Mr. and Mrs. Frank Euth of West Third street, who was shot in the eye by a playmate last Christmas day, was operated on by Dr. Oscar Micklethwait last Sunday and the shot removed from the eye. Master Euth is a carrier for The Times.

Trouble In Bunches

Esto Miller returned Tuesday from Arion where he attended the funeral of his uncle, Eli Miller who died last Sunday. On Wednesday he was called back to Arion by the serious illness of his mother, Mrs. A. J. Miller who is quite ill with typhoid fever. Mr. Miller was accompanied to Arion by his wife.

A Fine Daughter.

Born to Mr. and Mrs. Will Tatman, of Friendship, a fine daughter. Mr. Tatman is the well known blacksmith at Friendship.

Gun Toters Escape.

Elkfield, W. Va., March 13.—Eleven prisoners sentenced to work on the roads of McDowell county for pistol "toting" escaped from a convict camp today near Welch, W. Va., and have not been captured. Seven were white and four negroes.

Headquarters For

Mazda Lamps

Electrical Supplies
Plumbing, Gas Fitting,
Heating and Electrical
Wiring.

The Tritscheller Co.

Reliable Contractors

Pure Ice Cream

Made fresh every day.
Delivered to any part of the city.

GEO. W. FREUND

The Druggist.

Corner Gallia and Offners.

PERFECT TEETH

are a coveted possession. By the modern methods now being used, very few teeth are so bad but what they can be saved. We will be glad to examine your teeth and explain to you our methods.

22K Gold Crowns Bridgework $4, 5

Fillings 50c up

Plates That Fit and Satisfy

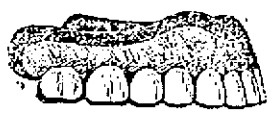

25c Painless Extraction of Teeth 25c.

SATISFACTION AND ALL WORK GUARANTEED.

MARLATT & SCHWEINSBERGER, Dentists.

Open Evenings. 605 CHILLICOTHE ST.
Sunday—9 to 12. (Next to Fisher & Streich's Drug Store.)